The Orb

1961

AUDITORIUM

THE 1961 Oriole

VOLUME XL

published by the students of

PULASKI HIGH SCHOOL

Pulaski, Virginia

RUTH PHIBBS
Editor

JANICE JONES
Associate Editor

WARREN ALLEY
Business Manager

CLIFFORD SHELOR
Associate Editor

Fields of

Endeavor

The darkness of uncertainty slowly fades, vanquished by the lamp of learning; yet another decision awaits us.

The road ahead has two sharp divisions. On the left, one winds through a lush field, rich with opportunity and ripe with success. We are quick to step in this direction until a distant feature catches our eye. Beyond this setting begins a long, rough road, a road furrowed with sorrow, rising and falling with disappointment.

We turn to the second road. It begins with a long, hard journey leading finally to fields of success, which unlike the first field, continue endlessly as the result of hard labor in our field of endeavor. Therefore, we, as students of Pulaski High School, choose this road. Working for our success and reaping the benefits of our efforts is our field of endeavor.

Participants in the S. C. A. sponsored talent show included David Parks, and in the background, the Oriole Dance Band.

Alice Barkley, a senior, discusses college entrance plans with Richmond Professional Institute representative.

The Cheerleaders and students participated in Homecoming festivities at Y Clubs' bonfire.

Seniors decorate their Christmas tree for the enjoyment of the student body.

Members of the Chemistry Class conduct an experiment with the help of Miss Dalton, teacher.

Twenty new members are inducted into the National Honor Society.

Pulaski High Students shown voting in the mock presidential election.

Top: Cheerleaders cheering their team to victory at the Pulaski-Dublin game. **Bottom:** Oriole Band in half-time performance.

Pulaski regains county championship from Dublin, 33-7.

Top: F. T. A. members prepare homecoming float. **Bottom:** Oriole staff works to meet January 15 deadline.

Student teachers demonstrate package wrapping to homemaking classes.

Jimmy Cummings, D. O. student, addresses newspapers as part of his on-the-job training.

P. H. S. is evacuated during a fire drill.

Students leave school at the end of a day in their "fields of endeavor".

SPECIAL RECOGNITION

We the Oriole Staff of 1961 recognize

One whose memories comprise many "firsts" in the educational structure of Pulaski County;

One whose ideas and ideals serve school, community, and church;

One whose confidence and common sense inspires love and loyalty of fellow workers;

One whose name is honored among us by those preparing to enter her profession——

For countless contributions to our lives and the lives of Pulaskians before us,

We honor MISS EVA VAUGHAN.

Dedication

As we consider the dedication of this 40th anniversary edition of the **Oriole,** we, the staff, think it fitting that we honor one of our most devoted teachers. With patience, understanding, and gentleness she has guided students in classes, clubs, and activities—among these being Tri-Hi-Y, Science Club, senior class, 8th grade class, Chemistry Club, and Science Fair. Pulaski High School students of past years remember her as one of those faculty members remaining here as a loyal friend. In appreciation for her thirty-six years of faithful service to the students of Pulaski High School, we dedicate our 1961 **Oriole** to Miss Laura Dalton.

MISS LAURA DALTON

Ruth Phibbs
Senior
Editor

Warren Alley
Senior
Business Manager

Clifford Shelor
Senior
Associate Editor

Janice Jones
Senior
Associate Editor

Miss Ellen Palmer
Sponsor

Mrs. Jean Blankenship
Sponsor

Carlos Cook
Senior
Layout Editor

Ronnie King
Senior
Art Editor

Jane Noland
Senior
Class Editor

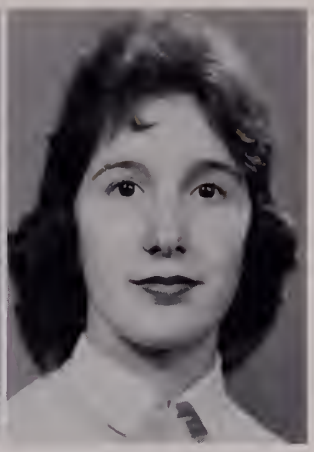

Barbara Tolbert
Senior
Typist

Margaret Young
Senior
Typist

Janice Stimson
Senior
Typist

Charlyne Fox
Senior
Typist

Oriole Staff

Brenda Gilman
Senior
Sports Editor

Norman Prillaman
Senior
Sports Editor

Oriole Staff

Margaret Ann Painter
Junior
Assistant Editor

Richard Patterson
Junior
Assistant Business Manager

Alberta Elkins
Junior
Business Secretary

Theda Kay Farmer
Junior
Photographer

Jerry Guynn
Sophomore
Photographer

Druscilla Martin
Junior Class Editor

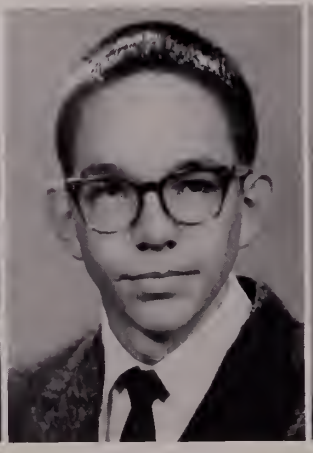

Henry Albert
Sophomore Class Editor

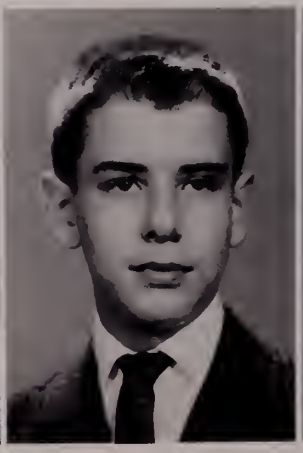

George Kelly
Freshman Class Editor

Cary Sutherland
8th Grade Class Editor

Administration

Mr. Kenneth E. Fulp, Principal

Duke University, B. A.
University of Virginia, M. Ed.

I want to commend the staff and sponsors of this Yearbook for the fine job they have done. It takes many long hours to complete the material and put it in order for a book. They do it for only one reward, the satisfaction of a job well done.

Over the past three years we have, in Pulaski High School, attempted to gradually improve the quality of our scholastic endeavors, and in that process we feel that pride in self and school will be raised on the part of students. Perhaps one evidence of that improved quality will be seen in such extra-curricular activities as this Yearbook.

May this book serve to bring back to us many happy memories. It has been a pleasure to serve with you.

Mr. Theodore Viars
University of Virginia, B. S.
Assistant Principal

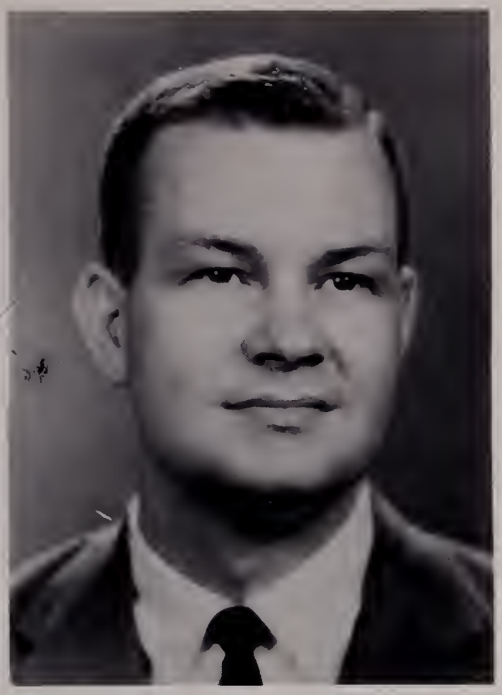

Secretaries

Mrs. Barbara Crockett
Secretary to the Principal

Mrs. Ruth J. Coltrane
General Secretary

Mrs. Mary F. Boyd
Mary Washington College: B. A.; Math

Mrs. Jean L. Blankenship
Radford College: B. S. Math; Guidance Counselor

Miss Elizabeth Blair
Vanderbilt University: B. A.; English

Mrs. Ruth B. Bird
Radford College: B. S. French; English

P.H.S.

Mrs. Kathryn W. Brockman
Randolph Macon Woman's College: A. B. Commercial

Mrs. Margaret D. Bushong
Randolph Macon Woman's College: A. B. English

Mr. Leon A. Clay
V. P. I.: B. S.; Industrial Arts

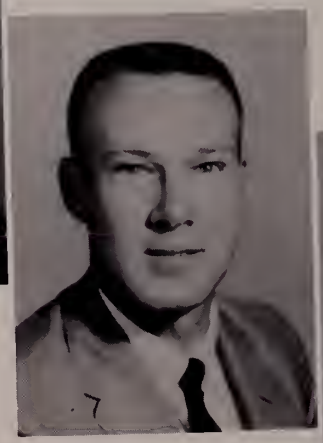

Mr. Robert E. Cochran
East Tennessee State College: B. S.; D. E.; D. O.

Faculty

Mr. Charles P. Cuba
V. P. I.: B. S.; U. S. History; Social Studies; U. S. Government.

Miss Laura Dalton
William and Mary College: B. S.; Chemistry; Science

Miss Suzanne David
Radford College: B. S. Sociology; U. S. History

Mr. Howard J. Duncan
Concord College: B. S. Florida State University: M. S.; Science; Health and Physical Education

Miss Emma Gallimore
Radford College: B. A.; Algebra

Mrs. Billie D. Farmer
Radford College: B. S. Bookkeeping; Office Practice; V. O. T.

Miss June A. Fortune
Radford College: B. S. Science

Mrs. Johnsie Faircloth
Catawba College: A. B.; English

Mrs. Lelia S. Jackson
Radford College: B. S.; Biology; Science

Mrs. Verdie M. Holt
High Point College: B. S.; Science

Mr. Joseph B. Harris
Concord College: B. S.; Band

Mrs. Betsy W. Groseclose
Woman's College of U. N. C.: B. S.; Home Economics

P.H.S.

Mrs. Katherine G. Kegley
Radford College: B. S.; Health and Physical Education

Mrs. Mary Ann Lemons
Longwood College: B. S.; English

Mr. Paddy J. Lilly
East Tennessee State College: B. S.; Industrial Arts; World Geography

Mrs. Edna A. Loftus
Radford College: B. S.; Algebra; Plane Geometry; Senior Math

Mr. Harry L. Loftus
Lynchburg College: A. B.; Health and Physical Education

Mrs. Edna B. Love
University of Tennessee: B. A.; Art

Miss Mayme K. McCoy
Radford College: B. S.; U. S. Government; Guidance Counselor

Mrs. Alzie B. Mode
Radford College: B. S.; U. S. Government; U. S. History; Civics

Faculty

Mrs. Lalah H. Newman
Radford College: B. S. Home Economics

Mr. Donald Mottesheard
Milligan College: B. S. Math

Mrs. Betty P. Morehouse
Radford College: B. A. English; Speech and Dramatics

Mrs. Rae E. Myers
Woman's College of U. N. C.: A. B.; Social Studies: World History

Mrs. Margaret P. Perdue
William and Mary College: B. A.; Librarian

Mrs. Juanita C. Robertson
Radford College: B. S. Latin; Math

Miss Ellen Palmer
Radford College: B. A. English

Mrs. Edna F. Quesenberry
East Tennessee State College: B. S.; English

P.H.S.

Mrs. Betty Robinson
Radford College: B. A. Social Studies; World Geography

Miss Lola Robinson
Radford College: B. S. General Business; Bookkeeping

Mr. Edward L. Rockwell
Morris Harvey College: B. S.; West Virginia University: M. A. Health and Physical Education

Mrs. Myrna Rockwell
Radford College: B. A. Choral Music

Faculty

Mrs. Thelma L. Sanders
Indiana State College: B. S. and M. S.; Director of Guidance

Miss Maxine Shelburne
Radford College: B. S. English

Miss Ruth A. Simpson
Radford College: B. S. Shorthand; Typing

Mr. Clarence L. Stroup
Lynchburg College: B. A.; U. S. History; World History

Mr. Walter Unruh
Bob Jones University: Montana State University: B. S.; Physics; Science

Mr. Charles B. Tickle
Pembroke State College: B. S.; Social Studies; World History

Mr. Carl R. Tacy
Davis and Elkins College: B. S.; English

Mrs. Bessie S. Totten
Radford College: B. S. Plane and Solid Geometry; Trigonometry; Advanced Algebra

P.H.S.

Mr. Dewey S. Wilson
East Tennessee State College: B. S.; Mechanical Drawing

Mrs. Esther H. Ward
Radford College: B. S. Health and Physical Education

Mrs. Ann B. Wallace
Radford College; Peabody Conservatory: B. A.; Spanish; English

Faculty

Mrs. Edna F. Quesenberry and Mr. Walter Unrun, members of the Pulaski High School faculty, are shown at the Faculty Tea sponsored by the Future Teachers of America.

CLASSES

Senior Class

The senior class of 1961 is reaching the first plateau of life—graduation from Pulaski High School. For five years we have wandered through these halls, becoming a more closely-knit family every day. Many of the friendships which began here will endure for many years to come.

Our memories are precious as we recall the years that have passed so swiftly. We remember how bewildered we were when we first entered these doors and how we gradually became accustomed to this new way of life. Next came the chief joy of our freshman year, that of no longer being the youngest class in school. Our sophomore year we remember well since we began to know more people and really to participate in school activities. By the time our junior year arrived, we felt more self-confident and were thrilled with our class rings. Then came the long-awaited day when we marched down the aisle during an assembly. The full realization of our being seniors hit us as we knew that it would be our responsibility to set an example for the underclassmen to follow.

Our senior year has seen a whirlwind of activities. Among our projects were selling Christmas cards and magazines, as well as making candles to sell. We participated in these projects so that we might fulfill the dream of a class trip. There was the excitement of decorating the Christmas tree; Youth Day, May Day and the Junior-Senior Prom. In the all too near future, the final highlight will come—graduation night. Then we shall feel as never before the ties that bind us together as we prepare to step out into life.

We wish to thank all our teachers, who have guided us over paths of higher learning and deepening character through these five years. We shall always be grateful to them for their patience and understanding. We should especially like to extend our thanks to our energetic and devoted sponsors —Mrs. Miller Bushong, Miss Suzanne David, Mrs. Harry Loftus, Mrs. Al Mode, Mrs. Richard Quesenberry, and Mrs. J. C. Totten.

We leave Pulaski High with the hope that our being here has enriched the school in some small way. We hope that those who follow us will make many worthy contributions to their school in the spirit of truth, loyalty, courage, and love for one's fellow man, which is the spirit of Pulaski High School.

Senior Class Officers, **Seated, Left to Right:** Carole Robinson, Secretary; Norman Prillaman, Vice-President; Gene Self, Treasurer. **Standing:** Carlos Cook, President.

ROBERT EDWARD ALLEY
Sonny
Headlights on low beam;
Being with a crowd.

WARREN REED ALLEY
Warren
Greatness achieved by few;
A steadfast faith.

ANNA JEAN ALTIZER
Anna Jean
Reverence of a chapel;
Gentle as a lamb.

MELVILLE WESLEY ANDERSON
Mel
Chorus of praise;
Quiet stroll in a forest.

ELLEN CLAIRE AUST
Ellen
A genuine interest;
Active participation.

FREDERIC SMITH BALLARD
Freddie
Individualistic manner;
Physical endurance.

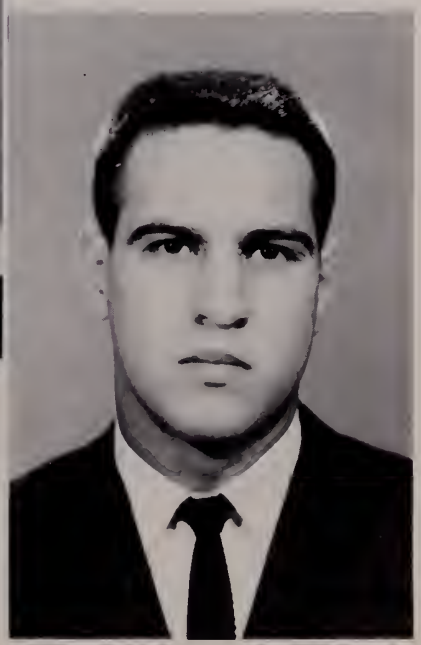

MARGARET ANN BARBETTINI
Margaret
Her sweetness —
A prized possession.

MARY LEE BARBETTINI
Mary
A timid approach;
Warmth of glowing embers.

ALICE ELINOR BARKLEY
Alice
Cheers for the team;
Words on a printed page.

BARBARA ANN BEVERLY
Barbara
Fairylike guise;
A walk at dusk.

DONALD LAYNE BEVERLY
Donnie
A lazy summer afternoon;
Casual mannerisms.

BILLY BURMAN BISHOP
Billy
Squeal of peeling rubber;
Pleasantness from within.

Senior

JERRY WAYNE BISHOP
Jerry
Fun with others;
Delight in laughter.

PEGGY JOYCE BLANKENSHIP
Peggy
Daintiness of a lily;
Serene as a quiet meadow.

JANE MacDONALD BOAN
Jane
Outward laughter;
Concealed seriousness.

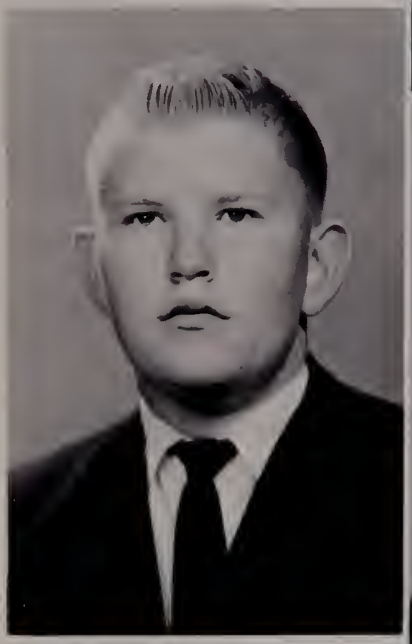

FRANK GENUES BOND
Frank
A stirring melody;
Strong beliefs.

MARTHA LOU BOWYER
Martha Lou
Carefree happiness;
Beauty of Venus.

JUNE MARIE BRAMMER
June
Charcoal sketches;
Giggles of glee.

Class

Senior

CONNIE LEON BRANSCOME
Leon
Haste makes waste—
So calm stays he.

ROBERT FRANKLIN BRATTON
Bobby
A majestic oak;
Benevolent gazes.

CLARA SUE BROWN
Clara
Mischievous elfin grin;
Hidden talents.

CHARLES JAMES BRYANT, JR.
C. J.
Merriment of a court jester;
Never lacking friends.

MARY LOUISE BURTON
Pete
Athletic feats;
Seeking perfection.

SANDRA JEAN BURCHETT
Sandy
Continuous chatter;
In the midst of a crowd.

Class

SANDRA JOYCE CALDWELL
Sandra
Budding innocence;
Sweetness within.

BRUCE WAYNE CASSELL
Bruce
Pleasing others;
Unlimited gaiety.

JANE ANN CHAFFIN
Jane
Peals of laughter;
A cheerful companion.

JACQUELINE CAROL CHUMBLEY
Jackie
A white evening gown;
Reflections of happiness.

ROGER MILES CLARK
Roger
Laughter in a classroom;
A puzzled look, a smile.

MYRA LOUISE CONNER
Myra
Unsought paths;
Silence is golden.

RODNEY CARLOS COOK
Carlos
Considerate of others;
Blushing countenance.

MERIT JORDAN COOPER, JR.
Merit
The will to succeed;
Plans for days to come.

BETTY GENE COX
Betty Gene
Zealous determination;
Pools of sapphire.

ELIZABETH ANN COX
Tar
Amusements of a carnival;
Clouds with silver lining.

GAYLE MARLENE COX
Gayle
Auburn tresses;
A peaceful day.

JAMES FRANKLIN COX
Jimmy
Liked by all;
Pleasures of a dance.

Senior

MICHAEL BARRY COX
Barry
Gentleman in truth;
Displaying school spirit.

LEONA ADELINE CROCKETT
Leona
Clear azure eyes;
Thoughts for others.

JAMES MYRLE CROUCH
Jimmy
The zoom of a rocket;
A jungle safari.

JAMES ALLEN CUMMINGS
Jimmy
No task is too hard;
Certain success.

MARGARET JANE DALTON
Margaret
Unfinished tasks;
Forthcoming events.

MARY ANN DALTON
Mary Ann
Virtuous life;
Serenity of soul.

Class

Senior

BETTY JANE DICKERSON
Betty Jane
Steadfast determination;
Surmounting difficulties.

JACKIE LEE DICKERSON
Jackie
Wheels turning;
Inventing new schemes.

SANDRA LEE DOUTHAT
Sandy
The northern lights;
Clear crystal.

DONALD EDWARD DUNCAN
Donald
Lingering words;
Grasping new ideas.

JAMES CARLYLE EAST
Jimmy
The wit of a performer;
Always stealing the show.

PATRICIA IRENE ELKINS
Patsy
A garden walk;
Strands of pearls.

Class

BARBARA KAY EVERSOLE
Barbara
A blooming flower;
An enriching friendship.

GARNETT HENSEL FAGG, JR.
Buddy
Hum of a reving engine;
Twinkling eyes.

WADE ADAIR FANNING
Wade
Working toward a goal;
Promise for the future.

CLARENCE THOMAS FARMER
Tommy
Life's a bowl of cherries;
Full of mirth.

LYDA VARIE FARMER
Lyda
A temple in Siam;
White tapestries.

ANTHONY VIRGIL FIORE
Virgil
Juke box music;
A walk at midnight.

CAROLYN LEE FISHER
Carolyn
Heartfelt understanding;
A beacon of assurance.

REBECCA EDITH FISHER
Becky
April showers;
A lingering smile.

CHARLYNE FOX
Charlyne
Beauty of a queen;
Sunlight from within.

RUDELL RAY FRAZIER
Rudie
Never a dull moment;
A barbershop quartet.

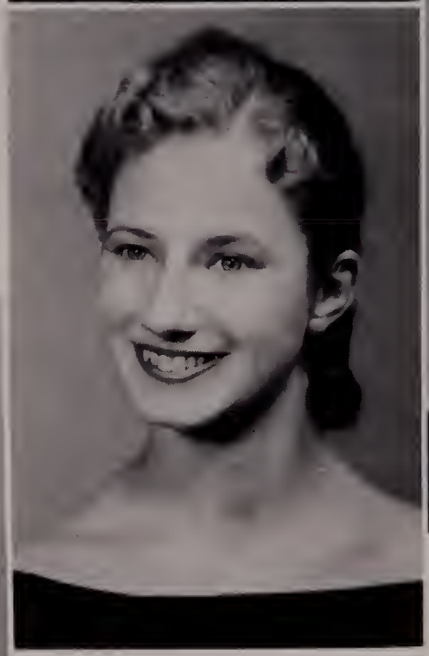

NANCY ANN FRENCH
Nancy
Trill of laughter;
Clicking taps on a stage.

SYLVIA KAY FRYE
Kay
Trying to please;
Seldom quiet.

Senior

JAMES WILLIAM GETTYS
Jimmy
An amiable greeting;
An ardent helper.

JOYCE LEE GILL
Joyce
A small, dainty flower;
A helping hand.

BRENDA JANE GILMAN
Brenda
Exuberance of youth;
Cheerful words.

JANET MARIE GOLDEN
Janet
Tiny purple violets;
Sparkling chinaware.

PHYLLIS TURNER GOLDEN
Phyllis
Treasured memories;
Homemaker's art.

DELTON ANDREWS GREY, JR.
Butch
Thrill of an extra point;
The rewards of hard work.

Class

Senior

BARBARA MARIE HAGEE
Barbara
Willing to serve;
Sincere affections.

CHARLES JAMES HALL
Charles
A determined mind;
Reaching his goal.

THOMAS ADAIR HALL
Tommy
Full of humor;
A rollicking figure.

FERD HARVEY
Ferd
Stern expressions;
The fun of a hunt.

LINDA GAIL HELTON
Linda
The grace of a princess;
Undying trust.

RUBY KATHERINE HORTON
Katherine
Small in stature;
A radiant smile.

Class

ROBERT ALFRED HUDSON, JR.
Robert
A friendly hand extended;
The unsung hero.

GILMER TOLLEY HURST
Tolley
The calm after a storm;
Towering mountains.

HEDY MARIE JARRELLS
Hedy
Picture of neatness;
Fragile glass.

DALLAS GLENWOOD JENNINGS
Dallas
A wave pounded seashore;
Keen observance.

FRANK AVERY JOHNSON
Bud
Traveling far;
Learning by experience.

JERRY THOMAS JOHNSON
Tommy
Taking life easily;
Sudden smiles.

DORIS ANN JOHNSTON
Ann
Boundless energy;
A spark of laughter.

GLENN LEWIS JOHNSTON
Glenn
A wilderness trek;
Stalking prey.

PRISCILLA JANICE JONES
Janice
Voice through a megaphone;
A winning personality.

RALPH FRANK JONES
Frank
Gentleness of heart;
Sound of a sax.

CHAROLETTE LAMAR KEENE
Shortie
Napoleon was little—
And he was great.

FRENCH WORLEY KEGLEY
Butch
Rumble of a thunderstorm;
Rebellious heart.

Senior

LINDA LEA KENNEDY
Linda
A noonday stroll;
Gentle breezes.

ROBERT ARNOLD KENNEDY
Bobby
A willing heart;
Everlasting kindness.

PATSY LOUISE KING
Patsy
Moonlight cruise;
Laughter and merriment.

RONALD WAYNE KING
Ronnie
Artist at work;
A task well done.

VALENCIA ANN KING
Valencia
Mellow song of a lark;
A gurgling brook.

WILLIAM CHESTER KING
Billy
Ambitious quest;
Forging new paths.

Class

Senior

MARY ELIZABETH LANDIS
Mern
Thundering horses' hoofs;
Willingness to lead.

WANDA LEE LEESON
Wanda
Chinese lanterns;
Mystic nights.

JACKIE LEE LESTER
Jackie
Tempest tossed seas;
A battle won.

JO ANN LEWIS
Jo
A friendly disposition;
Winsome characteristics.

JOHN BUFORD LILLY, JR.
John
Devoted to sports;
Challenge of a debate.

LANDON DUANE LINKOUS
Lanny
Great discoveries;
Thirst for knowledge.

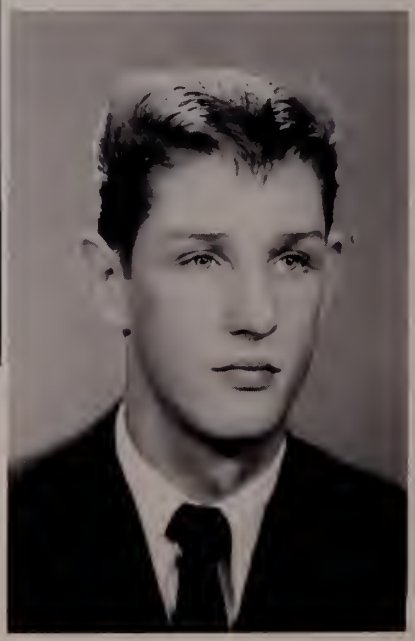

Class

CAROLYN ADELE LOWER
Lyn
No question of the future;
Haste to a destination.

LILLY MAE LONG
Lilly
Quiet seclusion;
Golden meadows.

CHARLOTTE ROSIA LYONS
Peach
A demure smile;
Silent greeting.

JAMES MASON MABE
Dickie
Rhythmic beat;
Rapid acceleration.

LINDA COLLEEN MABRY
Linda
Congenial attitude;
Contentment with life.

KATHERINE NYOKA MANNING
Nokey
Frivolous actions;
Jovial remarks.

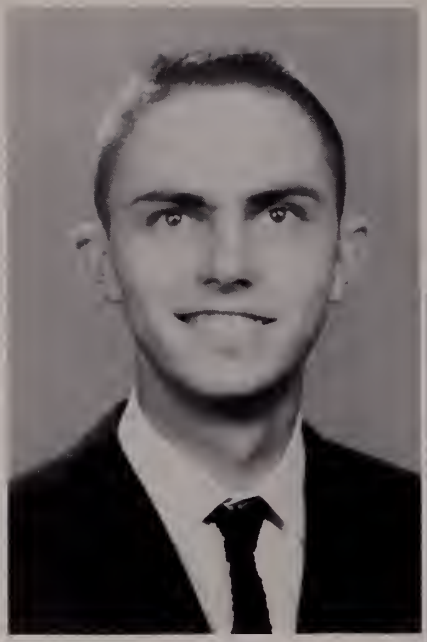

CLOYD SWANSON MANUEL, JR.
Cloyd
Winding roads;
A slow, ready smile.

PATSY LEE MANUEL
Patsy
Agile movements;
Frost on a windowpane.

PEGGY LORETTA MANUEL
Peggy
Quiet beauty;
Softness of velvet.

THOMAS HERMAN McCRAW, JR.
Tom
A tranquil lake;
Flecks of sunlight.

FRANCIS NEILL McDANIEL
Beaver
Amusing literature;
Shiny chrome.

CHARLES THOMAS MONTGOMERY
C.T.
Electronics and vectors;
Blow, Gabriel, blow.

Senior

MATILDA ALVERTA MOORE
Till
Fireflies at dusk;
Folds of pink gingham.

FREDERICK HENRY MOREFIELD
Freddie
A streak of lightning;
Fun and fellowship.

ROGER DALE MOREFIELD
Roger
Mind of an intellect;
Desire to excel.

LEE PRICE MOREHEAD
Lee
Enjoyment of life;
Treasured moments.

DARREL JEAN MORRIS
Patsy
Tension of a close game;
Dreams of faraway places.

JANICE BOWLING MURPHY
Jan
Coming from a distance;
Bringing friendliness.

Class

Senior

SARAH JANE NOLAND
Jane
Stately timbers;
A quest for learning.

CHARLES ROBERT NOVELL
Charles
Chords on a piano;
Visions of success.

LARRY LEON O'DELL
Larry
Brains and brawn;
Calmness of thought.

DAVID RODNEY OLIVER
David
An artist's sketches;
Silence of time.

CLARK OWEN, JR.
Clark
A lighthearted mood;
Aiming at a basket.

MARTA LOU OWENS
Marta
A gift of intelligence;
Freshness of dew drops.

Class

BETTY JOANNE PARKS
Betty Jo
Grace of a ballerina;
Quiet thoughts.

WILLIAM DAVID PARKS
Dave
Cheers from a stadium;
Heart filled with pride.

JAMES CECIL PATTERSON
Jimmy
Love of outdoors;
A glowing campfire.

ROSEMMA PAYNE
Rosemma
A haunting melody;
Life's what one makes it.

WILLIAM LESLIE PAYNE
Leslie
Chivalry of a knight;
Faithful and true.

REBECCA JANE PEARCE
Becky
A melodious song;
Peaches and cream.

NAOMA JEAN PHIBBS
Jean
Soft summer breeze;
Flaxen curls.

WILLIE RUTH PHIBBS
Ruth
The snow-white winter;
Reaching for the stars.

ARTHUR CALVIN PICKEREL
Arthur
While the world laughs,
He leads it in its course.

LINDA CAROL PINKARD
Linda
Grace of a southern belle;
Gentle laughter.

PATRICIA SUE POINDEXTER
Pat
A desire to learn;
A cheerful hello.

CAROL ANN POORE
Carol
A crown of rubies;
Willing to be a friend.

Senior

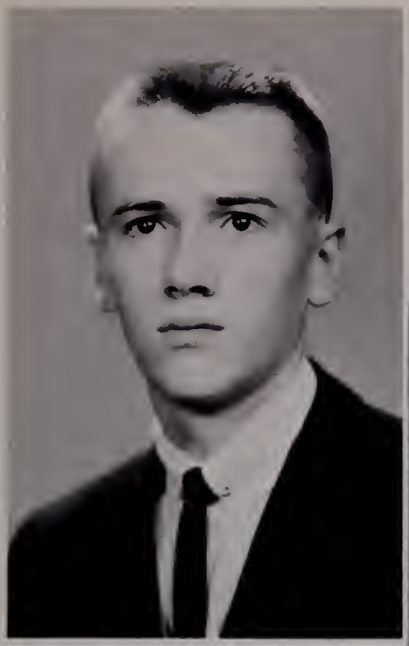

WILLIAM NORMAN PRILLAMAN
Norman
Quiet reverie;
Peaceful solitude.

CAROLYN ANN QUESENBERRY
Carolyn
A tiny frame,
Bearing great responsibilities.

LINDA JOYCE RAKES
Linda
A crystal chandelier;
A warm smile.

LARRY THOMAS RATCLIFFE
Larry
Inquisitive mind;
Provocative question.

LINDA IRENE RATCLIFFE
Linda
Whimsical moods;
Starlit skies.

MARY MARGARET REAVES
Mary
Merriment through the day;
Remembering school years.

Class

Senior

ANN BEVIL REESE
Ann
Expressions of gaiety;
Thoughts of the future.

WILLIAM FRANCIS REPASS
Billy
Solemn dignity;
Quietness of purpose.

ROBERTA RANDALL RICE
Bobbi
Rewards of nonconformity;
Invigorating ideas.

GARNETT MILTON RITTER, JR.
Milton
Flattering words;
The roar of a car engine.

AMELIA CAROLE ROBINSON
Carole
A sudden change of mood;
Warmth beaming through.

CHARLES JAMES RORRER
Charles
Apollo personified;
Sincerity of mind.

Class

BOBBY JOE SAFEWRIGHT
Bobby
Wayfaring ways;
A dark-eyed greeting.

CLIFFORD DOUGLAS SHELOR
Clifford
Soul worthy of honors;
A golden example.

CHARLES TED SAFEWRIGHT
Charles
Friendliness, his desire,
Manifesting his purpose.

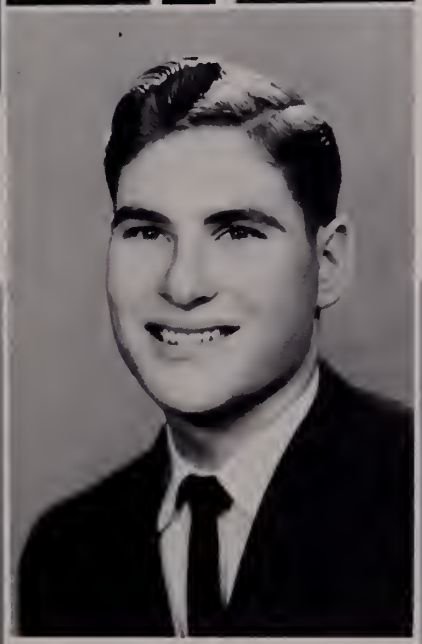

DENNIS RAY SHEPPARD
Dennis
Deep content;
New responsibilities.

CARL EUGENE SELF
Gene
The torch of Olympia;
A loyal heart.

EMMA SUE SHEPPARD
Emma Sue
An old-fashioned girl;
A crisp white apron.

EDWIN BAKER SHOMAKER
Butch
An illusion of innocence;
Thrill of a race.

SAMMY SCOTT SIMMONS
Sammy
Delightful occasions;
Remembrance of good times.

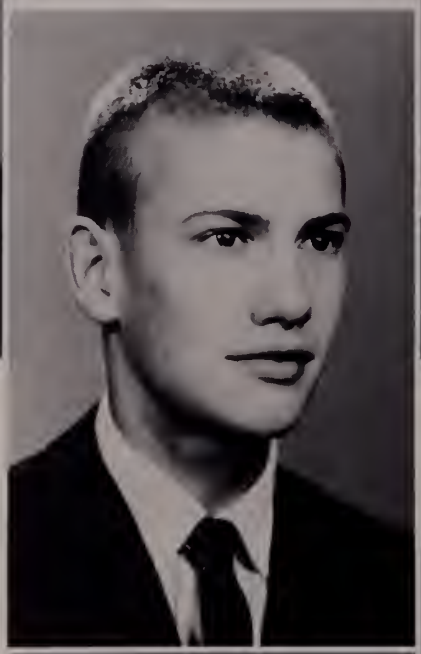

ALOMA DALE SMITH
Shorty
Ballads of old;
Petiteness of person.

JEANALOU CARROLL SMITH
Jean
Spicy aromas of a kitchen;
Purity of a pilgrim.

JOY LEE SMITH
Joy
Musical tones;
Warmth of a fireplace.

LINDA KAREN SMITH
Linda
Ladylike manner;
A china doll.

Senior

JANICE ARLENE STIMSON
Janice
Whirl of chiffon skirts;
Joy to be alive.

ARNOLD WILBERT STOOTS, JR.
Arnold
A gentleman of old;
Pure thoughts of a man.

MARVIN EUGENE STUART
Eugene
Practical joker;
Affable character.

BONNIE IRENE SULLIVAN
Bonnie
A carved onyx;
A simple red rose.

BRENDA SUE SURBER
Brenda
A frosty morning;
Artistic designs.

ARTHUR CLARK SUTHERLAND
Arthur
An earnest student;
Quiet understanding.

Class

Senior

EARL CHRISTOPHER TALIAFERRO
Skip
Distinctive features;
Carefree ways.

KAY FRANCES TAYLOR
Kay
Rustle of a formal;
Make-believe of Hollywood.

HARVEY EDWIN THORNTON
Harvey
Statuesque as Lincoln;
Amicable comradeship.

BARBARA ANNE TOLBERT
Barbara
A twirling baton;
Queen of hearts.

DEWEY RANDOLPH TURPIN
Randy
Humorous words;
Chilly October air.

DOROTHY ELLEN TRAIL
Dorothy
Diligent worker;
Deep dimples.

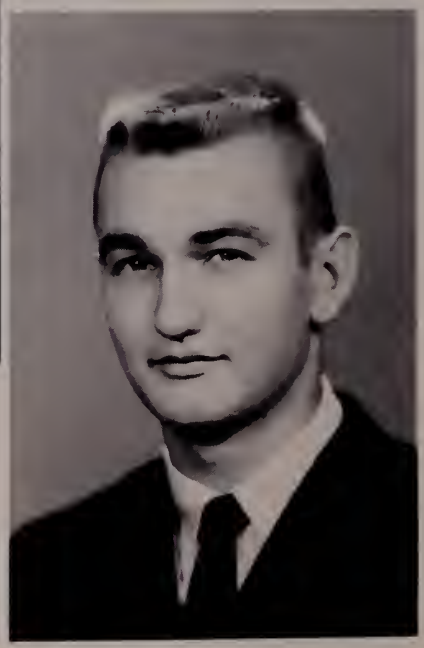

Class

WANDA DARLENE TURPIN
Wanda
A waltz in a meadow;
Seriousness of heart.

LANA SUE VIA
Lana Sue
An industrious person;
Self-made success.

MARVIN RAY WADDELL
Marvin
Grave contemplation;
Placid scenes.

JOHN HOLMES WALKER
John
Refreshing pastimes;
Audacious deeds.

PATTY SUE WALL
Patty
Quietness of midnight;
Shyness of a doe.

JOHN CAMPBELL WALLACE
John
A tuned amplifier;
Doing the unexpected.

BOBBY ARLEY WARF
Bobby
Gaining needed yardage;
The peaceful countryside.

PEGGY JANE WARLICK
Peggy
Still reflections;
Bells tolling the hour.

DENNIS RUDOLPH WEBB
Dennis
Deliberate motions;
Important decisions.

NEECIA BURTON WELCH
Neecia
Regality of a queen;
Patterns of black lace.

PHYLLIS DAWN WHITAKER
Phyllis
Amber locks;
A misty afternoon.

ALICE JOANNE WHITE
Joanne
An engaging smile,
Pleasant to behold.

Senior

BRENDA JOYCE WHITE
Brenda
Cultured pearls;
Charming serenity.

NORA MAE WOOLWINE
Nora Mae
A friend indeed;
Heart of gold.

MACK WILLIAM WILSON, JR.
Mack
A purpose at hand;
Beat of a tom-tom.

ELIZABETH SHARON WIRT
Sharon
Genuine thoughtfulness;
People singing merrily.

MARGARET SUSAN YOUNG
Margaret
Ever changing mind;
Service to others.

Class

Summer

SHIRLEY IRENE BULLINS
Shirley
A friendship ring;
Sound of laughter.

JANE MOREHEAD CHINAULT
Jane
Reminiscing things past;
Plans for the future.

JANE ELLEN HOLBERT
Jane
Flair for dramatics;
Tinkle of silver bells.

ELLIS HENRY HUNLEY, JR.
Henry
Acquired manliness;
A clanging anvil.

PATRICIA ANN JOHNSON
Ann
The fun of a picnic;
Happy moments.

DOUGLAS WAYNE MOONEY
Doug
A belief in the right;
A jest in humor.

Graduates

BARBARA JANE POWERS
Barbara
Integrity of mind;
Profusion of colors.

FRANKLIN FREDRICK WADDELL
Frank
Quietness of a deer,
With all its alertness.

NEWLY DESIGNED CLASS RING

The design on the 1961 class ring is different from that in previous years. Therefore, this is an appropriate time to explain the symbols on the ring. On one side is a picture of the Oriole, symbolizing Pulaski High School, and a dogwood blossom, the state flower of Virginia. On the other side are the United States flag, the Virginia flag, and Count Pulaski, symbolizing our nation, state, and community. The lamp of wisdom separates the digits of the numerical year. On either side of the word **Pulaski,** one finds a dogwood blossom. On both sides of the ring are four pillars, representing the four years of high school. Encircling the words **Pulaski High School** is an endless and unbroken chain of friendship.

Junior Class Officers—Seated, Left to Right: Kaye Catron, Secretary; Linda Aust, Vice-President; Allen Jones, Treasurer. Standing: Margaret Ann Painter, President.

Junior Class

Junior Class members are shown receiving stationery, sold as a class project.

As distinctive upperclassmen, the Juniors looked forward to new privileges, new activities, and more fun for the class of '62, and it has been an exciting year in many ways.

The highlight of the year was when we received our class rings in December. We can boast because we sold the most stationery—1,010 boxes—for the benefit of our Junior-Senior Prom. In the Christmas Can Drive competition, the Juniors came in second. Beauty also reigned in our class when Kay Stuart was named maid of honor in the Miss P. H. S. Contest.

We are proud of our achievements and also our sponsors: Mrs. Kathryn Brockman, Mrs. Johnsie Faircloth, Mrs. Billie Farmer, Miss Emma Gallimore, Mrs. Lelia Jackson, Miss Ellen Palmer, Miss Lola Robinson, Miss Ruth Simpson.

Dan Akers

Patricia Akers

Mary Lee Andrews

Ruby Andrews

Peyton Alley
Charles Aust

Alene Anderson
Linda Aust

George Bageant
Darrell Barker
Patricia Bocock

Philip Baker
Terry Blair
Ethel Brookman

Junior Class

Bonnie Barnette
Jerry Branscome

Linda Bassett
William Breedlove

Barbara Bentley
Judy Brinkley

Clara Ann Bentley
Dianne Brockmeyer

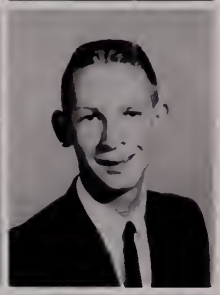

Joe Bryson
Linda Carrico

Linda Burchett
Cynthia Carroll

Dianne Burton
Kaye Catron

Jack Byrd
Harold Childress

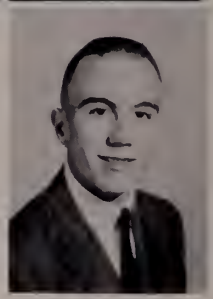

Junior

Betty Bryson
Etta Carlton
Carol Ann Clark

Sherman Cain
Virlen Chrisley
Mike Clark

Mary Sue Collins
Buddy Cox

Larry Cook
Joann Cox

Gary Cooper

Jimmy Covey

Mary Lou Cox

Teresa Cox

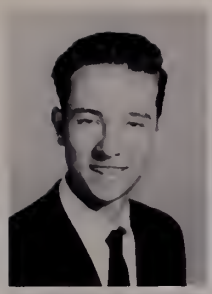
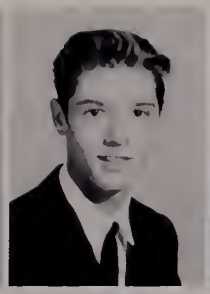

Herbert Craig
Lansford Dawson

Charles Crawford
Jay Dawson

Delzora Crisp
Skipper Duke

Donald Crowder
David Duncan

Class

William Cox
Bob Davis
Dennis Edwards

Jess Crumbley
Violet East
Alberta Elkins

Mary Ellis
Janice Freeman

Donna Farley
Phil Freeman

Theda Kay Farmer

Johnsie Fowler

Arby Frost

Jimmy Gallimore

Giles Gilley

Walker Goad

Willis Gravely

Carolyn Gross

Martha Graham
Barbara Guynn

Gale Grantham
Norma Hagee

Ronnie B. Hall
R. J. Hall
Larry Hiatt

Junior

Ronnie M. Hall
Betsy Herron
Mary Ann Hogans

Loretta Hancock
Freddie Hill

Dianne Harrell
Martha Hill

Curtis Hawkins
Eddie Himmelman

Rita Hawks
Patsy Hodge

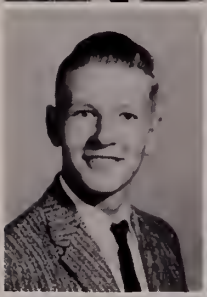

Pat Hollins

Frank Hotz

Janie Hughes

Norma Hughes

Johnny Howlett

Douglas Hughes

Judy Hughett

David Hurd

Kay Hurst

Mary Thomas Johnston

Grant Hurd

Mary Stuart Johnston

Janet Kirkner

Class

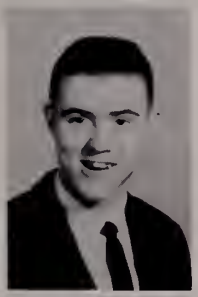

Wanda Jackson

Allen Jones

Hallie Jennings

Linda Jones

Kenneth Johnson

Darlene Kanode

Margaret Johnston

James Kidd

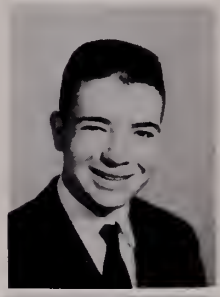

Carole Sue Lefler

Druscilla Martin

Martha Lemons

Howard Martin

Violet Linkous

Roger Matherly

Julia Ellen Lookabill

Norman McMillan

Junior

Carolyn Lane

Mary Jo Marshall

Ronnie Melton

Laura Jane Midkiff

Barry Moore

Karen Millirons

James Morris

Larry Marshall

Tommy McPeak

Sue Mickey

Jimmie Mink

Amon Moore

Kenny Morrison

Donald Murphy

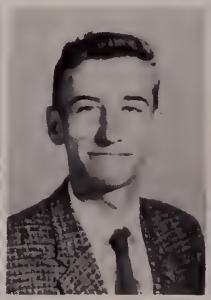
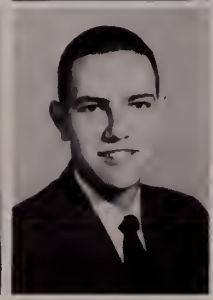

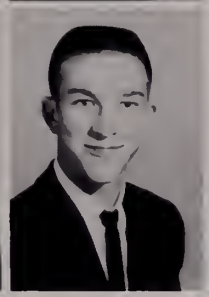

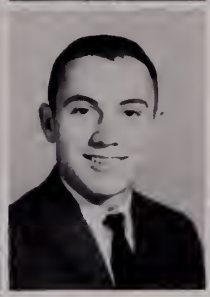

Nancy Jo Newman

David Payton

Ann Owen

Steve Pearce

Margaret Ann Painter

Frances Pickerel

Richard Patterson

Jerry Pinkard

Class

Roy Myers

Patsy Patton

Larry Potts

Terry Patterson

Joyce Poe

Terry Powell

Kenny Powers

Carol Sue Richardson

Shirley Jane Powers

Imogene Richardson

Wayne Ratcliffe

Harry Rhett

Saundra Rogers

Dee Ann Rooker

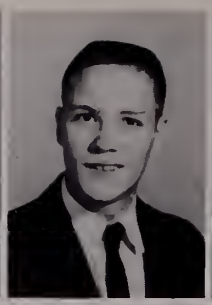

Danny Roope

Jackie Self

Betty Sue Rupe
Burley Jean Semones

Judy Rupe
Hazel Sisk

Sammy Saunders
Jean Slate

Billy Self
Bill Smith

Peggy Smith
Geraldine Sprinkle
Lucinda Ann Surratt

Lois Spencer
Judy Surface
Richard Thornton

Junior

Doris Southern
Roger Sutherland

Joyce Southern
Barbara Sutphin

Swanson Stout
Everett Sutphin

Kay Stuart
Jerry Sutphin

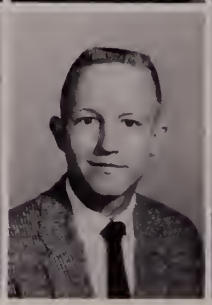

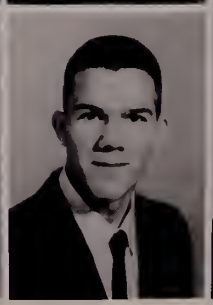

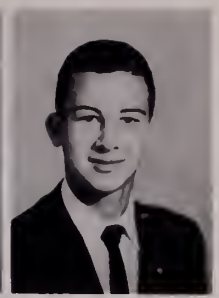

Wanda Tracy

Richard Waddell

Dottie Tuell
Michael Walker

Jacqueline Turner
Bill Walton

Letty Turpin
Kenneth Warden

Joanne Vordo
Helen Raye Ware

Eddie Warf
Donald White
Gordon Wilson

Patricia Webb
Roger Williams
Dennis Rorrer

Class

Helen Whitehurst
Nancy Jo Wilson

Margaret Anne Whitley
James Windle

Leonard Williams
Doris Wood

Richard Williams
Gary Wright

SOPHOMORE CLASS OFFICERS—Seated: Yvonne Thompson, Secretary; Mike Hooker, Vice-President; Jimmy Hickam, Treasurer. Standing: Emily Welch, President.

The Sophomore Class has become a real part of the high school this year. We have participated in many activities and learned the importance of our school work.

The lower classes have come to look up to us as well as to the Juniors and Seniors. This has helped bring out our dignity and honor.

In becoming a greater part of the school, we have participated on the Varsity and Junior Varsity teams. Also we have become club members, with full knowledge of our responsibility to them. Social activities have gathered in our energies as well. We have become well represented in all parts of our school life.

Our studies have taken on new meaning as we have learned their importance to us now and later on in our lives. We have started to compete for the several honor clubs.

We owe deep gratitude and appreciation to our sponsors this year. They are Mrs. Ruth Bird, Mrs. Betty Robinson, Mrs. Esther Ward, Mrs. Katherine Kegley, Mrs. Lalah Newman, Mrs. Rae Myers, Mrs. Betsy Groseclose.

Henry Albert
Sandra Alley
Melvin Andrews
Lynwood Armbrister
Myron Aust

Frank Ayers
Nancy Baker
Thomas Bentley
Delores Berry
Christine Bevel

Betty Bishop
Larry Bishop
Jack Black
Ronnie Boothe
Harry Boyd
Billy Branch

B. K. Brookman
Patricia Bryson
Tommy Burke
Beth Byrd
Donald Byrd
Frances Cain

Freda Cantor
Reba Chandler
Patty Chitwood
Norma Kay Chrisley
Mary Lou Chumbley
Joyce Clark

Sophomore Class

Kathryn Clark
Elizabeth Cole
Roger Compton
Patsy Cook
Delores Costello
Kay Covey

Carol Ann Cox
Dorothy Cox
Wanda Cox
H. K. Cutlip
Kelly Dalton
Priscilla Dalton

Roger Dawson
Sydney Degon
Doug Dehart
Virginia Dehart
Joanna Dickerson
Charlotte Dodson

Dennis Doyle
Tommy Duncan
Garland Earhart
Billie Endicott
Janis Fagg
Judy Farmer

Dick Fizer
Margaret Sue Flippin
Larry Folden
Gary Fox
Irma Gardner
Faye Garnett

Kathryn Gemmell
Betty Glenn
Lorene Graham
Betty Grantham
Anne Gravely
Betsy Gregory

Sophomore

Brenda Grubb
Diana Grubb
Jerry Guynn
Barbara Haga
Ann Hall
Jacky Fay Hall

Arthur Hamblin
Larry Hancock
Marie Handy
Connie Haney
Sydney Hardy
Carl Harless

Jimmy Hickam
Bennie Hill
Mike Hooker
Phil Huff
Donnie Hughes
Patty Hughes

Dale Jackson
Leo Johnston
Bobby Jones
Joyce Jones
Ann Kanode
Judy Kanode

Betty King
John King
Danny Kitts
Doug Knode
Charlotte Lane
Bobby Ledford

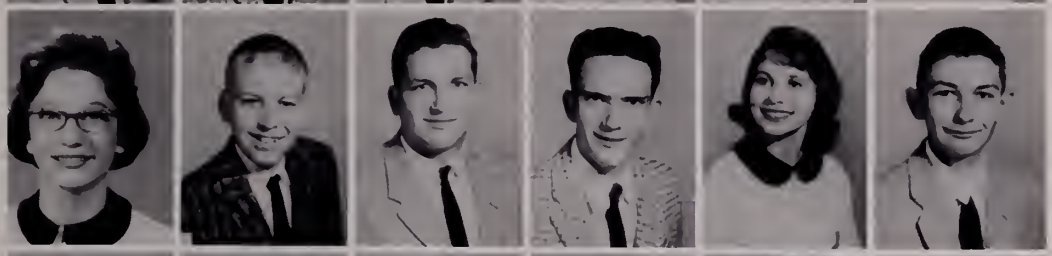

Ione Leeson
Dickie Leftwich
Patty Lewis
Mary Agnes Lively
Billy Lovell
Raymond Lyons

Class

Glenn Martin
Sammy Martin
Robert McKinney
Barbara McMillan
Joyce Morris
Fred Myers

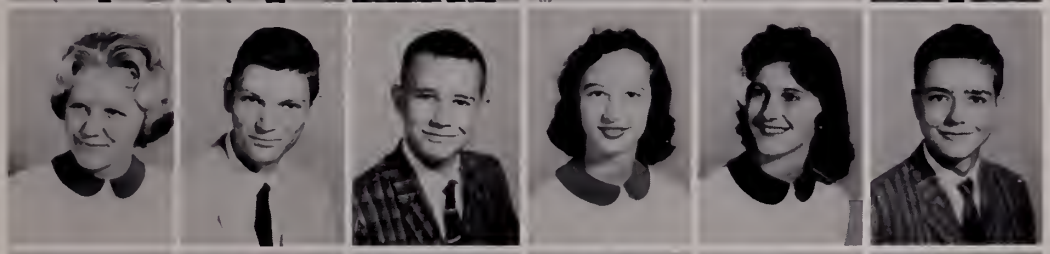

Jewel Nelson
Lawrence Nelson
John Nichols
Ann Nixon
Wanda Nixon
Roger O'Dell

Barbara Ogle
Franklin Owens
Jimmy Palmer
Brenda Parks
Posey Payne
Delane Pentecost

Bill Phibbs
Doris Phibbs
Frankie Phillips
Wilma Phipps
David Poindexter
Billy Powers

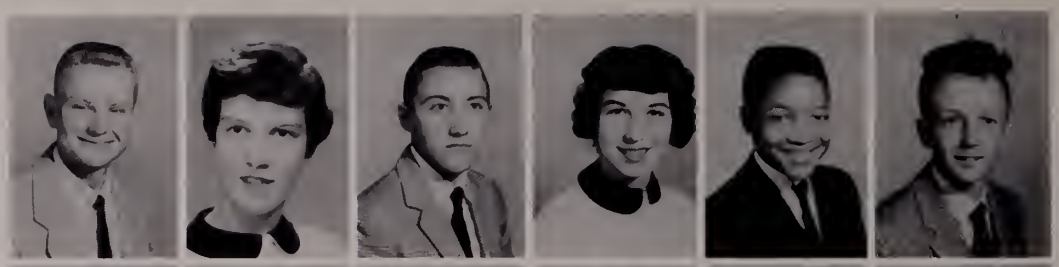

David Quesenberry
Verlon Quesenberry
Larry Rakes
Dave Ratcliff
Dickie Ratcliff
Judy Reese

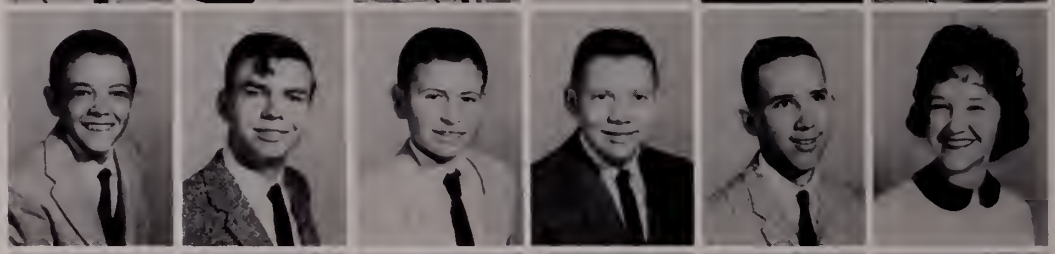

Phyllis Reese
Linda Richardson
Junior Robertson
Jean Roper
Pauline Rupe
Rodney Rupe

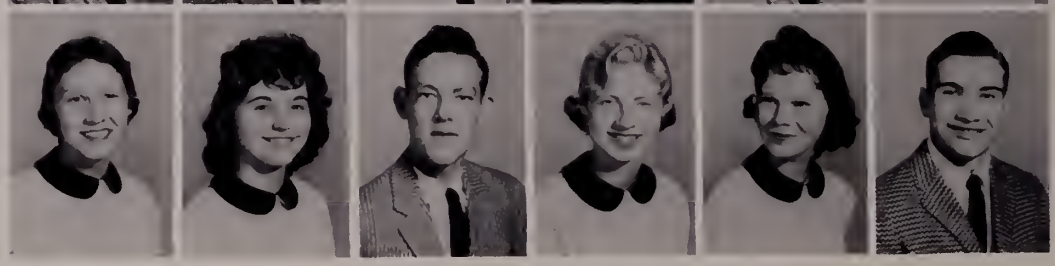

Sophomore

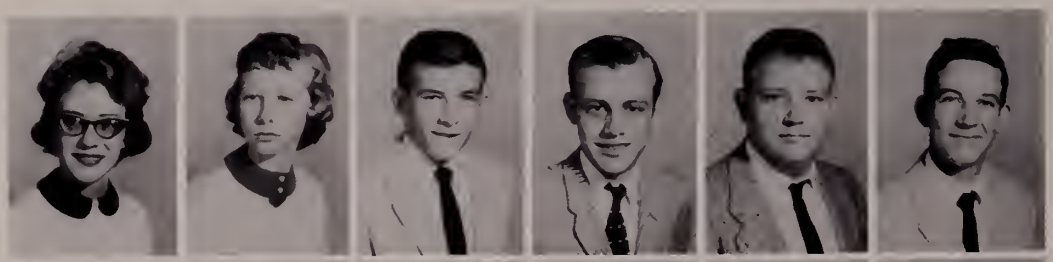

Mary Schrader
Nancy Semones
Ronald Semones
Charles Smith
Jesse Spangler
John Spangler

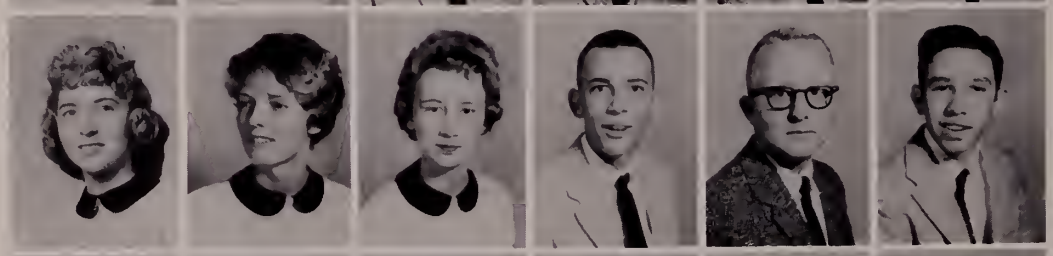

Barbara Stinson
Brenda Stone
Faye Stoots
Jimmy Stuart
David Sutherland
Bobby Taylor

Donald Taylor
Sheldon Taylor
Kaye Thompson
Yvonne Thompson
Cecil Thornton
Donna Townley

Opal Trail
Bob Turner
Louise Turpin
Jennifer Vann
Alyne Vaughan
Amelia Vaughan

Louis Vaughan
Ronald Vaughan
Ruby Wall
Hallie Wampler
Dickie Ward
Jimmy Ward

Nadine Ward
Jimmy Warden
Mitchell Warden
Nancy Warden
Emily Welch
Ronnie Welch

Class

Sandra Whitaker
Shirley White

Wesley White
Judy Windle
Brenda Worrell

James Worrell
Wanda Wright
George Young

FRESHMAN CLASS OFFICERS—Seated, Left to Right: Judy Massie, Secretary; Martha Rice, Vice President; Larry Bishop, Treasurer. Standing: Bobby Lemons, President.

The Freshman Class, upon re-entering Pulaski High for the 1960-61 term found new surroundings. Our school had been brightened by a new coat of paint.

More color was added by one of the year's highlights—the Miss P. H. S. contest. In this activity we were ably represented by Judy Massie, Marie Worrell, Charlotte Smith, and Cynthia Vaughan.

The May Day activities added to the already exciting year of work. Our participants in this event were Charlotte Smith, Bobby Lemons, Johnnie Shelton, Danny Anderson, Ronnie Hubble, Dianne Cregger, Cynthia Vaughan, and Judy Massie.

We hope that our support helped to push the March of Dimes and Can drives to success.

We appreciate the guidance of our sponsors, Mrs. Mary Lou Boyd, Mr. Jack Duncan, Mrs. Verdie Holt, Mrs. Edna Love, Mrs. Betty Morehouse, Miss Maxine Shelburn, and Mr. Charles Tickle. Their interest has been most helpful in our high school activities.

Freshmen study Algebra I.

Carol Ann Adams
Richard Agee
Elaine Albert
Stephen Albert
Roger Altizer
Danny Anderson
Duval Anderson
Rita Anderson
Sue Anderson
Gerry Atkinson
Tyler Ayers
Jerry Babb
Sherry Bailey
Jonathan Ballard

Barbara Barbettini
Dennis Barrett
Stanley Bentley
Shirley Berry
Darnell Beverly

Larry Bishop
Tony Blair
Dana Boyd
Charles Bralley
Alvin Louis Branson

Freshman Class

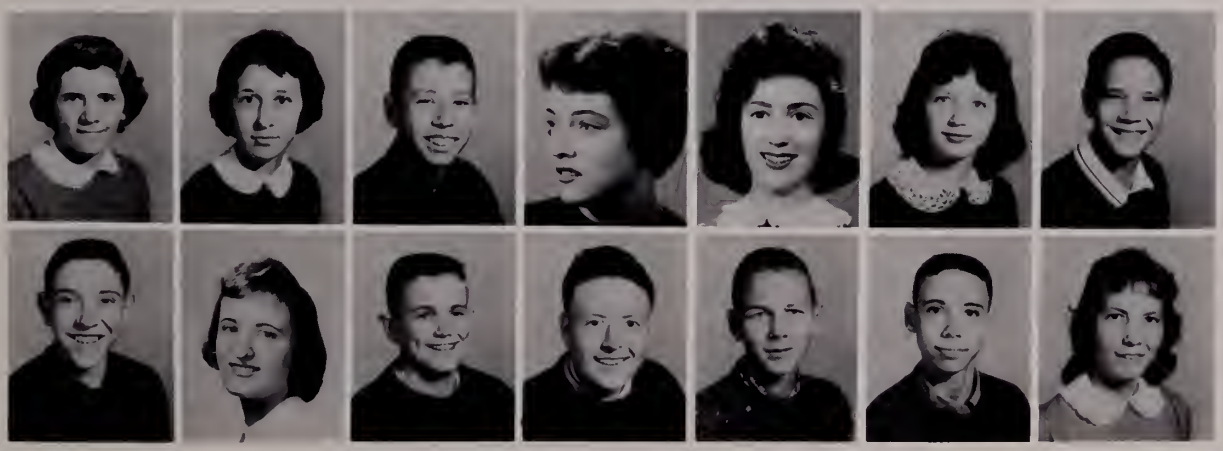

Doris Branson
Linda K. Brinkley
Doug Brown
Irene Bruce
Carolyn Buckner
Brenda Kay Burke
Otis Byrd
Billy Carter
Sharon Cecil
Carl Childress
Claude Childress
Richard Clark
John Coker
Paulette Conley

Brenda Conner
Carl Cox
Belinda Cook
Jerry Cox
Juanita Cook
Juanita Cox
Connie Cord
Freddie Crockett
Sammy Corder
Garnett Crowder
Brenda Covey
Douglas Cruise
Dianne Creger
David Dalton

Joan Dalton
Becky Daugherty
Linda Davis
Betty Dixon
Jackie Donithan

Becky Douthat
Jerry Duncan
Brenda Dye
Gloria Eads
Kay Ellis

Freshman

Jeanne Essrich
Raymond Gaither
Charles Eversole
Judy Gallimore
Jenene Eversole
Darrell Gardner
Gary Farmer
Jerry Gardner
George Farmer
Peggy Gardner
Garry Frazier
Thomas Gemmell
Mary Ann French
Kathryn Gibson

Dreama Gills
Gayle Gravely

Jimmy Glenn
Jerry Grimes

Hayes Goad
Clyde Grubb

James Goad
Allen Gusler

Patsy Goad
Karl Hager

Eddie Goodson
Carolyn Haggerty

Rosie Mae Graham
Bonnie Sue Hall

Brenda Hall
Iva Jean Hall
Polly Hamblin
Don Hawkins
Bobby Hayden

Bobby Hilton
Faye Horton
Sue Horton
Janet Howlett
Ronnie Hubble

Class

Elda Hudson
Richard Johnston

Vernon Hudson
Evelyn Jones

Martha Hughett
Michael Jones

Andrew Humphrey
Doris Kanode

Roger Hurd
Norma Kanode

Steven Jackson
George Kelly

Jenny Johnston
Roger Kesling

Shirley Kincer
William Lawson

Cheryl King
Linda Leeson

Dean King
Bobby Lemons

Jennifer Kirby
Bobbie Lewis

Greg Knisely
Roylence Link

Elaine Knode
Tommy Linville

Patricia Landis
Franklin Long

Bobby Love
Dan Love
John Lowman
Wayne Lytton
Linda Mann

Judy Massie
Raymond Maxwell
Bonnie McCraw
Donald McCraw
Barbara McRoberts

Douglas Melton
Terry Morris

Sandra Mink
Carolyn Nelson

Clyde Moles
Alvin Nixon

Frances Moles
Lawrence Nuckolls

Joan Moles
Reggie O'Dell

Geraldine Mooney
Charles Painter

Nancy Morehead
Patsy Parks

Sandra Parks
Rodney Phillips

Sammy Patterson
Barbara Pickerel

Sandra Patterson
Freda Pickett

Alfred Pearce
Betty Powers

Phil Pearce
Oneta Quesenberry

Mont Phelps
Terry Quesenberry

Bobby Phillips
Jackie Ratcliff

Sharon Ratcliff
Sue Ratcliff
Wanda Reaves
Ronnie Reynolds
Martha Rice

Wayne Richardson
Juanita Riddle
Linda Riggins
Emma Jean Roe
Larry Roope

Robert Rorrer
Johnny Shelton

Stephen Roseberry
Mary Sue Shepherd

Diane Rudisill
Peggy Lou Shepherd

Barbara Rutherford
Patty Simmons

Peggy Rupe
Betty Smith

Ronnie Ryan
Charlotte Smith

Kathy Sheets
Joyce Smith

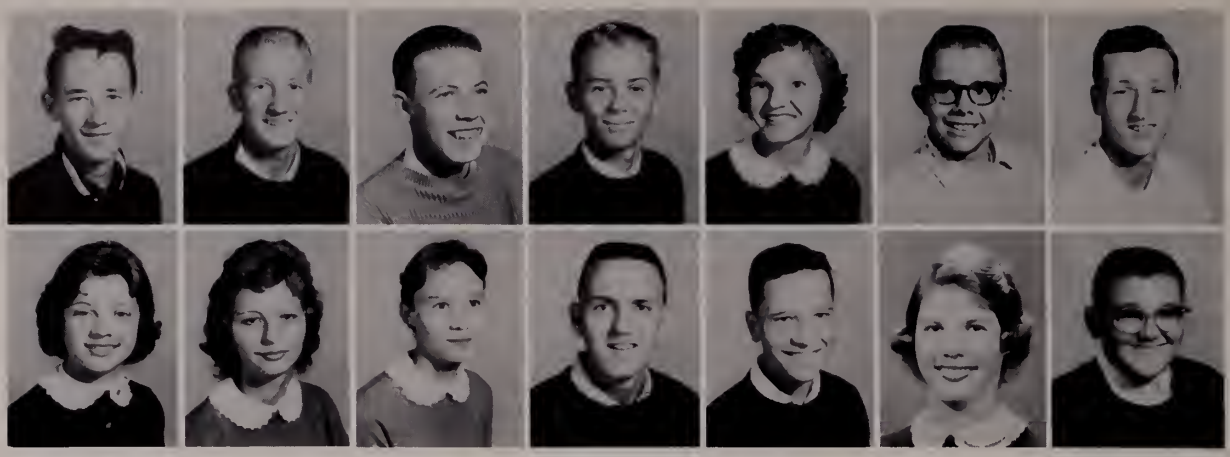

Larry Smith | Ronald Southern | Eugene Spraker, Jr. | Tommy Stefi | Peggy Ann Stephens | H. C. Sutherland, Jr. | Hubert Sutphin

Carolyn Tabor | Brenda Thomas | Sandra Thompson | Allen Thornton | Jimmy Tickle | Susan Tickle | Alan Tipton

Billy Tracy | Roger Turman | Mary Turner | Edward Umberger | Mary Umberger | Cynthia Vaughan

Mary Frances Vordo | Lavonne Walton | Freddie Whitaker | Carolyn White | Embree White | Ernie White | Jerry White

Lanky Whitehurst | Bonnie Jo Williams | Jack Wilson | Barbara Wolfe | Marie Worrell | Freddie Wright | Patti Wright

8th Grade Officers: Seated, left to right: Jill Howard, Secretary; Judy Lenett, Vice-President; James Chapman, Treasurer; Standing: Chime Tate, President.

Eighth Grade

Members of the Eighth Grade Mathematics Class become acquainted with Mathematics Department of Pulaski High School.

For the eighth grade, school started a day early in order for us to get acquainted with the school and teachers before the big rush. The first few days were full of many new experiences which finally became routine.

After listening to many campaign speeches, we elected our class officers. Chime Tate as president, Judy Lenett vice-president, Jill Howard secretary, and Jimmy Chapman as treasurer.

We wish to thank Miss Elizabeth Blair, Mrs. Jean Blankenship, Mr. Robert Cochran, Miss Laura Dalton, Miss June Fortune, Mrs. Mary Ann Lemons, Mr. Joe Lilly, Mr. Donald Mottesheard, Mrs. Juanita Robertson, Mr. Clarence Stroup, Mr. Walter Unruh, and Mrs. Anne Wallace, our Sponsors, for helping us in many ways throughout the year.

John Adkins
Billy Akers
Robert Akers
J. P. Allen
Larry Alley
Roy Alley
Nona Alred

Barbara Altizer
Butch Askew
Jo Ann Aust
Richard Aust
Carol Ayers
John Ayers
Sherry Bageant

Earnest Banes
Billy Beamer
Martha Beckner
Wayne Bell
Jackie Bentley
Barbara Bevil
George Bevins

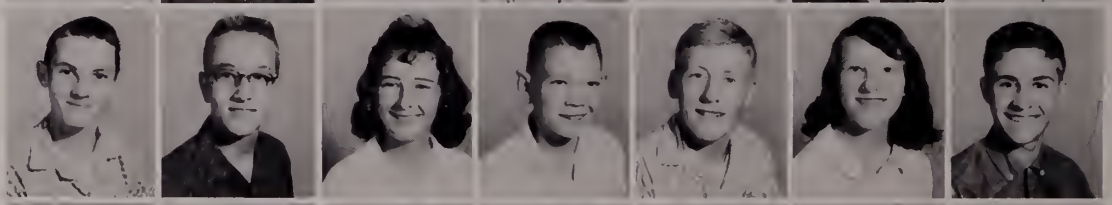

Betty Bishop
Ronnie Blankenship
Beth Boan
Ralph Bocock
Ruth Bowles
Ann Bowman
Sandra Bowyer

Steve Boyd
Doris Breedlove
Jimmie Breedlove
Brock Brockmeyer
Carolyn Brockmeyer
Dennis Brown
Sammy Buchanan

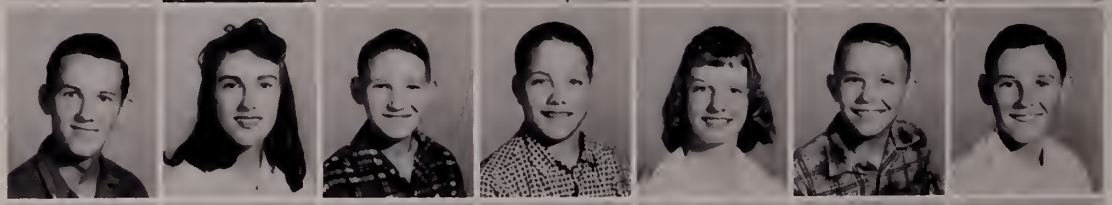

David Burch
Joel Burchett
Johnnie Burchett
Jean Buckner
Larry Burton
Connie Byrd
Leonard Byrd

Patsy Byrd
Ronald Byrd
Sue Byrd
Darlene Caldwell
Loretta Cameron
Zinna Cameron
Kenneth Carrico

Marcia Carroll
Doris Carter
Dottie Cassell
Robert Cauthen
Chuck Chaffin
Judy Chaffin
Diane Chandler

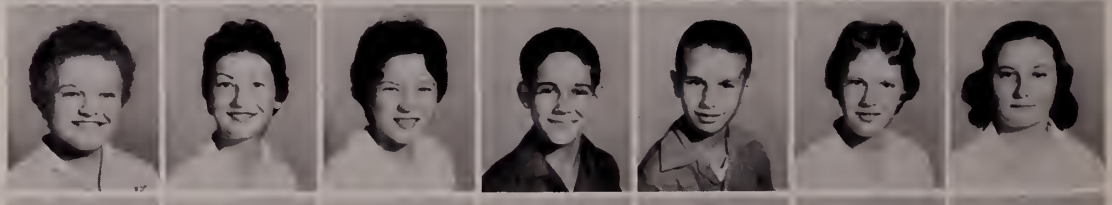

James Chandler
Jimmy Chapman
Garry Chinault
James Chrisley
Nancy Chrisley
Patricia Chrisley
Earnestine Clark

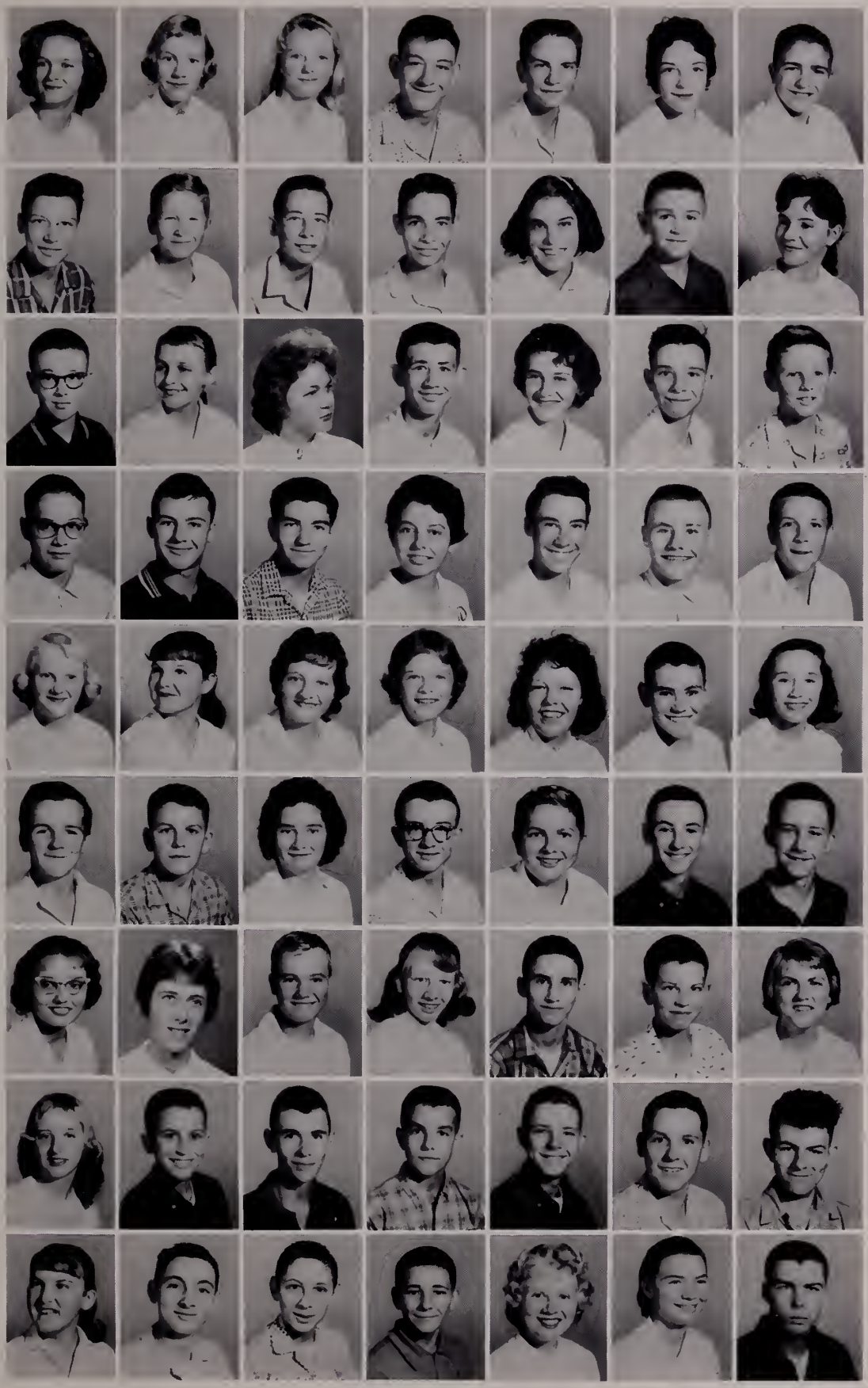

Evelyn Clark
Penny Clark
Drema Cochran
Charles Collins
Jerry Collins
Nikki Combiths
Bobby Cook

Arthur Cox
Benny Cox
Mauyer Cox
Rodney Cox
Mary Jane Crowder
Gary Dalton
Juanita Dalton

Randall Dalton
Jeanne D'Amour
Betty Daugherty
Eugene Davidson
Wanda Davidson
Donald Davis
Wayne Davis

Gary Dawson
Roger Dean
Leslie DeGon
Patsy Dehart
Berl Delph
Charlie Dent
Gary Doyle

Gloria Doyle
Ruth Draper
Wanda Draper
Shelia Duncan
Ruby Eades
Douglas Eads
Dreama Eads

Billy Eanes
Bobby Eanes
Ferbie Eanes
Steve Earheart
Michael East
Lee Elias
Charles Elkins

Sara Jane English
Jane Everheart
Billy Fagg
Phyllis Farley
Herschel Farmer
Gary Fink
Peggy Fiore

Brenda Fitzgerald
Frankie Flippin
C. L. Folden
Freddie Fox
George Freeman
Danny French
Arnold Garlic

Sue Garnett
Bobby Garwood
David Garwood
Frankie Gilbert
Carol Goggin
Frances Gravely
Walter Gravely

Kenneth Gray
Stella Gray
J. B. Gregory
Joan Gregory
Betty Grubb
Jackie Guthrie
Allan Ray Haga

Sue Haga
Susan Haga
John Hagee
Troy Hagee
Patricia Hailey
Carolyn Hall
Gary Hall

Jeff Hall
Jerry Hall
Linda Hall
Linda Sue Hall
Gary Hancock
Doris Harriman
Vera Hawkins

Kaye Henderson
Patsy Henley
Marilyn Hill
Janie Hinson
Frankie Hoback
Linda Holmes
Earlene Howard

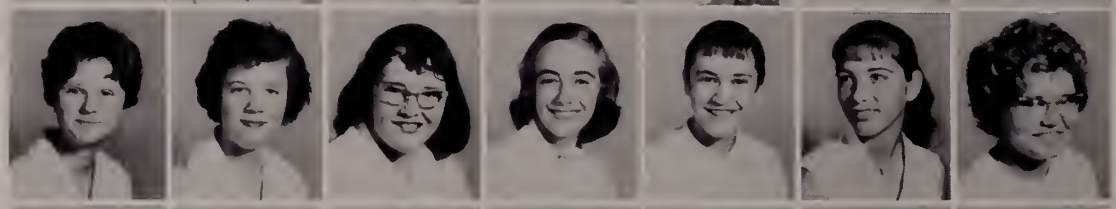

Jill Howard
Tommy Hubble
Dee Huff
Ronald Huff
Guy Hughes
Stella Humphrey
Rita Hunley

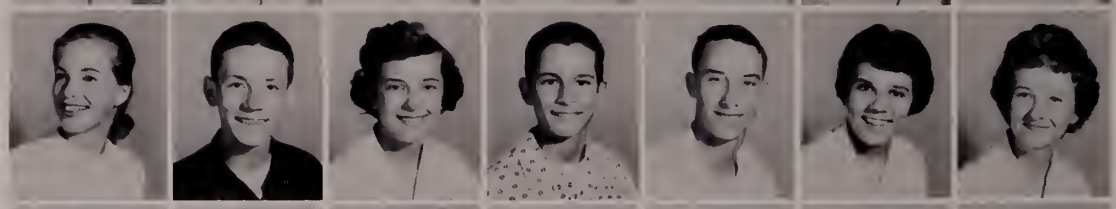

Connie Hylton
Thelma Ingles
Dennis Jackson
Allan Jarrells
Wayne Jarrells
Wanda Jennings
Larry Johnson

Neal Johnson
Billy Johnson
Emma Byrd Jones
Marvin Jones
Tereasa Jones
Pat Keatly
Ella Kemp

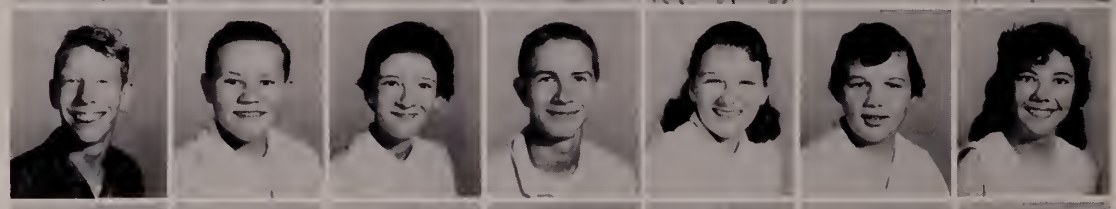

Pansy Kemp
Frances Kesling
Eulla Mae Kidd
Virginia Kidd
Carole King
Daniel King
Kenneth Klopp

Wally Kanode
Iris Lane
Geneva Eanes
Charles Lawson
Joyce Lefler
Sandra Lefler
Judy Lenett

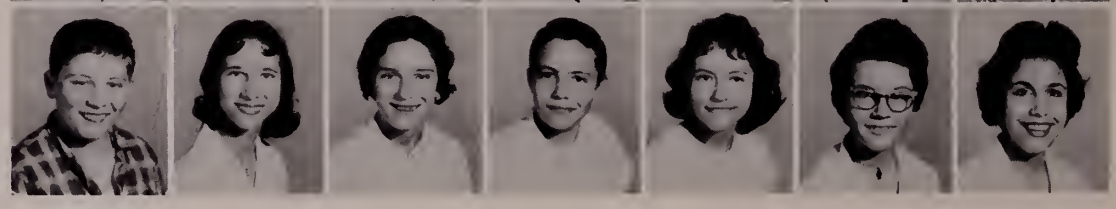

Linda Lewis
Raymond Link
Nancy Linkous
Eddie Linville
Glennwood Lookabill
Carolyn Lovern
Janice Lyons

Roberta Malcomb
Dennis Marshall
Joan Marshall
Delmas Martin
Pandoria Martin
Terry Martin
Pat Massie

Jane Maxwell
Pat Mayberry
Mary McFall
Brenda McGlothlin
Velma Meredith
Dolly Millirons
Pat Mitchell

Sue Moles
Suzanne Moody
Charlie Moore
Janice Morefield
Margaret Morefield
Sherry Morefield
Linda Morris

Wayne Morris
Bobby Murphy
Bobby Nash
Nancy Neese
Cecil Nester
Don Newman
Tom Noland

Randy Nuckols
Roger Odem
Andrew Owens
Christo Pack
Ann Pagan
Patsy Parks
Linda Patterson

Melanie Pearce
Tommy Pearman
Grace Phelps
Earleen Phibbs
Joan Pierce
Robert Powell
Carolyn Powers

Ronald Powers
Cecil Prillaman
Jerry Pugh
Larry Queen
Freeda Quesenberry
Lindsey Quesenberry
Donald Ratcliff

Edgar Ratcliffe
Robert D. Ratcliffe
Robert L. Ratcliffe
Susan Ratcliffe
Sandra Ray
Troy Ray
Carolyn Reaves

James Repass
Flora Reynolds
John Reynolds
Charles Rhett
Charles Richards
Bobby Richardson
Carolyn Richardson

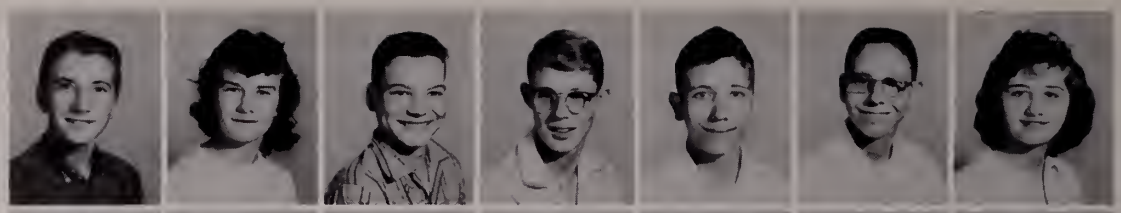

Lucille Richardson
Conrad Ridpath
Darla Riggs
Glenthia Rigney
Wanda Rigney
Tony Roberson
Suella Robinson

Alton Roe
Buddy Rogers
Sandra Rogers
Greg Rooker
Diane Rosenbaum
Semour Rupe
Dianne Russell

Stephen Sage
Bonnie Saunders
Margaret Seagle
Tom Seagle
James Semones
Larry Semones
Jerry Sexton

Bobby Shinault
Sherman Shockley
Ray Shutt
Della Sifford
Gail Siglin
Doug Simmons
Curtis Slusher

James Slusher
Becky Smith
Carl Smith
Peggy Jo Smith
Randy Smith
Stephen Smith
Judy Smithers

Paul Sorrell
Lois Spence
Ronnie Spencer
Sandra Stites
Kenneth Stoots
Linda Stoots
Susan Stoots

Randy Sumner
Linda Surface
Cary Sutherland
Martha Sutherland
Betty Sutphin
Glenna Sutphin
Dorothy Tabor

Phyllis Tabor
Rickie Talbert
Chime Tate
Charles Tavarie
Drema Taylor
Jackie Taylor
Jerry Taylor

Jerry Thomas
Margaret Thomas
Robert Thompson
Tony Thompson
Larry Thornton
Merrianne Tickle
Linda Tilson

Betty Ann Tracy
Douglas Trail
Rodney Turner
Alma Turpin
Betty Turpin
Barbara Umberger
Carol Varone

Karen Vaughn
Elizabeth Vaught
Bonnie Via
Pat Waller
Jane Ellen Walters
Bonnie Ward
Betty Warden

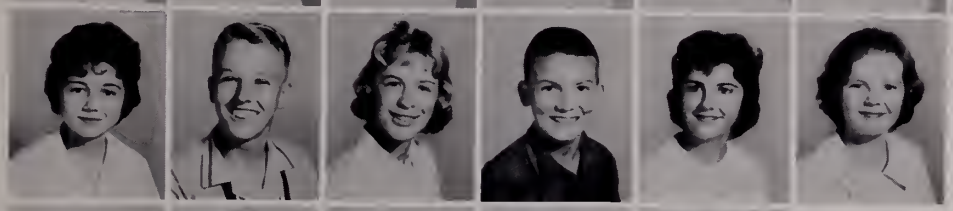

Linda Warden
Jimmy Warf
Vicky Webb
Joe Weddle
Alice Wheeling
Brenda White

Johnny White
Judy White
Teddy White
Barry Whitt
Brenda Whitt

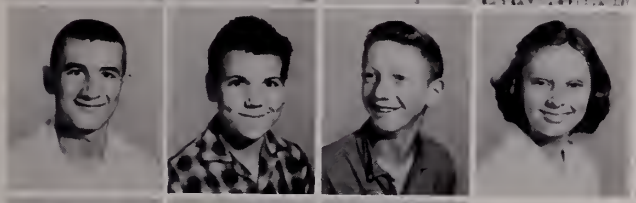

Randolph Whitt
Curtis Williams
Douglas Wilson
Ann Withers

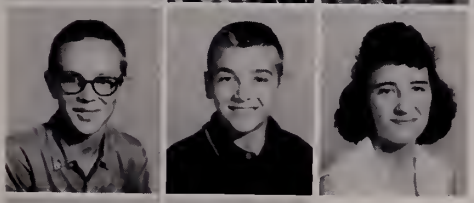

James Wolfe
Luther Woods
Barbara Wooten

Jimmy Worrell
Johnny Worrell

Donnie Surface
Joan Dalton

A Senior Government Class studies the Constitution, "We the people . . ."

Mrs. Juanita Robertson translates "Casa Parva est alba," in Latin II Class.

Senior English Class studies Macbeth, "Tomorrow, and tomorrow, and tomorrow . . ."

Chemistry students complete first experiment of the year's study.

Sophomore English Class studies Julius Caesar. "Beware the Ides of March."

Activities

First Row, Left to Right: Delton Grey; Betty Jo Parks; Jane Boan; Barbara Tolbert; Tommy Johnson; John Lowman, Treasurer; Billie Endicott, Secretary; Charles Novell, President. Second Row: Nancy Morehead; Richard Clark; Ronnie Hubble; Don Newman; Wayne Jarrells; Cynthia Vaughan: Judy Lenett; Dottie Cassell; Martha Sutherland; Richard Agee; Charlotte Smith; Tommy Gemmel; Barry Whitt. Not shown: John Lilly; Kay Catron; Norma Chrisley; Billy Beamer.

Student

Charles Novell
President

Burley Jean Semones
Vice-President

Miss Emma Gallimore
Sponsor

Activities

First Row, Left to Right: Mary Elizabeth Landis; Gene Self; Carlos Cook; Carole Robinson; Jimmy Cummings; John Lowman, Treasurer; Billie Endicott, Secretary; Charles Novell, President. Second Row: Dickie Leftwich; Margaret Painter; Chime Tate; Ruth Phibbs; Bobby Lemons; Emily Welch; Alice Barkley; Sharon Wirt.

First Row, Left to Right: Burley Semones, Vice-President; Helen Whitehurst, Reporter; Miss Emma Gallimore, Sponsor; Doris Wood; Kay Stuart; Janice Freeman; Pat Bocock; Pat Hollins. Second Row, Left to Right: Linda Warden; Margaret Seagle; Jimmy Chapman; Sue Haga; Freddie Fox; Margaret Sue Flippin; David Poindexter; Louise Turpin; Druscilla Martin; Mary Agnes Lively; Mike Hooker; Jimmy Ward; David Hurd.

Council

Billie Endicott
Secretary

John Lowman
Treasurer

Helen Whitehurst
Reporter

Council

First Row, Left to Right: Burley Jean Semones, Vice-President; Helen Whitehurst, Reporter; Miss Emma Gallimore, Sponsor; Clara Brown; Janice Jones; Mary Ann Dalton; Jane Noland; Nancy French. Second Row, Left to Right: Beth Byrd; Nancy Jo Wilson; Betty Glenn; Richard Patterson; Clifford Shelor; Billy Repass; Ronnie King.

First Row, Left to Right: Clara Brown; Mary Ann Dalton; Sandra Douthat; Margaret Young; Billy Repass; Clifford Shelor; Nancy French; Lyn Lower; Brenda Surber; Marta Owens. Second Row: Linda Smith; Peggy Manuel; Janet Golden; Jane Noland; Emma Sue Sheppard; Roger Morefield; Charles Novell; Mrs. Alzie Lee Mode, Sponsor; Joy Lee Smith; Janice Stimson; Ruth Phibbs. Not shown: Neecia Welch.

National Honor Society

Billy Repass
President

Clifford Shelor
Vice-President

Margaret Young
Secretary

Sandra Douthat
Treasurer

Mrs. Mode, Lyn Lower, Marta Owens, and Brenda Surber plan the Miss P.H.S. Contest which is sponsored by the National Honor Society.

Miss Elizabeth Blair
Sponsor

National Junior Honor Society Officers: Seated: Roger Dawson, Vice-President; Dickie Leftwich, President. Standing: Billy Lovell, secretary; Ronald Vaughan, Treasurer; Henry Albert, Reporter.

National Junior Honor Society

First Row, Left to Right: Mary Lou Chumbley; Margaret Sue Flippin; Mike Hooker; Billy Lovell, Secretary; Roger Dawson, Vice-President; Dickie Leftwich, President; Ronald Vaughan, Treasurer; Henry Albert, Reporter; Ann Hall; Mary Katherine Gemmell. Second Row: Beth Byrd; Betty Glenn; Sidney Hardy; Mary Agnes Lively; Jimmy Hickam; James Worrell; Janis Fagg; Kay Thompson; David Ratcliffe; Miss Elizabeth Blair, Sponsor; Billie Endicott. Not Shown: Betty Bishop.

First Row, Left to Right: Ruth Phibbs; Patty Wall; Nora Mae Woolwine; Valencia King; Patsy King; Linda Smith; Charolette Keene; Joyce Gill; Katherine Horton; Clara Brown; Anna Jean Altizer; Betty Jo Parks; Mrs. Billie Farmer, Sponsor. **Second Row:** Sandra Douthat; Margaret Young; Brenda Surber; Brenda White; Becky Pearce; Nancy French; Sharon Wirt; Ann Reese; Bonnie Sullivan; Linda Pinkard; Peggy Manuel; Jo Ann Lewis; Joy Lee Smith; Janice Jones. **Third Row:** Mary Ann Dalton; Becky Fisher; Mary Landis; Marta Owens; Carole Robinson; Bobbi Rice; Jean Smith; Jane Noland; Janice Stimson; Linda Helton; Janet Golden; Jean Phibbs; Lyn Lower.

Mary Ann Dalton, President; Ronnie King, Vice-President; Clara Brown, Secretary; Janice Stimson, Treasurer.

Warren Alley, Jack; Freddie Fox, And; Charlyne Fox, Jill; first place winners for costumes at the annual Beta Club Kiddy Dance.

Beta Club

Fourth Row: Ronnie King; Roger Morefield; Tolly Hurst; C. T. Montgomery; Arthur Sutherland; Charles Novell; David Parks; Gene Self; Milton Ritter; Rudell Frazier; Norman Prillaman; Carlos Cook; Warren Alley; Larry O'Dell.

First Row, Left to Right: Helen Whitehurst; Wanda Jackson; Burley Jean Semones; Nancy Jo Wilson; Theda Kay Farmer; Margaret Anne Whitley; Doris Southern; Julia Lookabill; Diane Brockmeyer; Pat Hollins; Carolyn Richardson; Ray Ware; Linda Aust; Carol Ann Clark; Alberta Elkins; Mrs. Edna Quesenberry, Sponsor. **Second Row:** Martha Graham; Dee Ann Rooker; Margaret Painter; Janet Kirkner; Carol Sue Lefler; Johnsie Fowler; Kaye Catron; Kaye Hurst; Barbara Bentley; Etta Lee Carlton; Patsy Hodge; Mary Lee Andrews; Druscilla Martin; Loretta Hancock; Norma Hughes; Wanda Tracy; Rita Hawks; Bonnie Barnett. **Third Row:** Larry Marshall; Jerry Sutphin; Tommy McPeak; Richard Patterson; Norman McMillian; R. J. Hall; Arby Frost; Jess Crumbly; Bill Walton; Freddie Hill; William Cox; Frank Hotz; Gary Wright; Allen Jones; Ronnie Melton; Ronnie Hall; Terry Blair.

Circle, left to right: Norman Prillaman; Leslie Payne; Charles Novell; Clark Owen; Bill Walton; John Lilly; Jimmy Hickam; Allen Jones; Barry Moore; Ronnie Melton; Mr. Dewey Wilson, Sponsor; Ronnie King; Mike Walker; Mike Hooker. K (left), front to back: Butch Shoemaker; Carlos Cook; Richard Patterson; Rudell Frazier; Jimmy Warden; Delton Grey; Jess Crumbley. K (right), front to back: George Young; Warren Alley, Vice-President; Bruce Cassell; David Hurd, Reporter; Robert Hudson; Randy Turpin; Clifford Shelor, President. Not pictured: Barry Cox; Charles Crawford, Secretary; Gary Fox, Treasurer.

Key Club

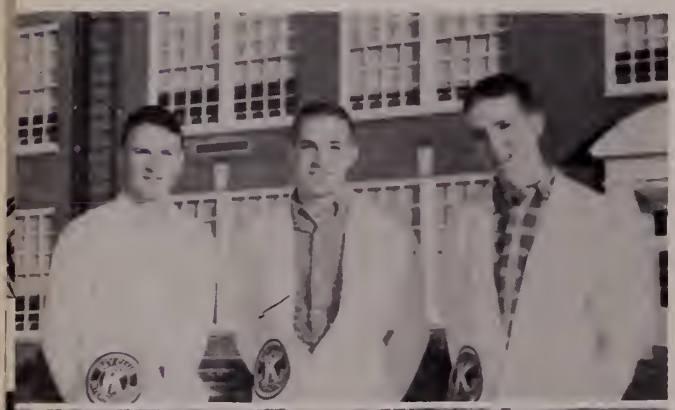

Key Club officers: Clifford Shelor, President; Charles Crawford, Secretary; Gary Fox, Treasurer. Not shown: Warren Alley, Vice-President.

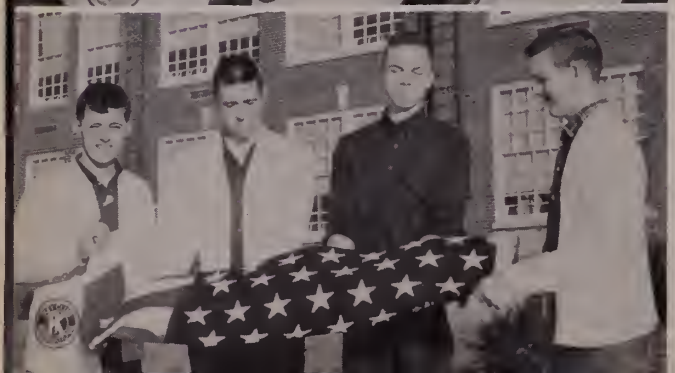

Key Club members engage in one of many activities.

First Row, Left to Right: Joyce Morris; Kaye Catron; Kaye Taylor; Nancy French; Ann Johnston, Treasurer; Carole Robinson, President; Joyce Gill; Yvonne Thompson, Secretary; Janice Jones. **Second Row:** Norma Hughes; Clara Brown; Patsy King; Margaret Sue Flippin; Brenda Gilman; Burley Jean Semones; Carole Sue Lefler; Barbara Tolbert; Betty Lynn Bryson; Alberta Elkins; Carole Ann Clark; Katherine Manning. **Third Row:** Brenda Surber; Nancy Jo Newman; Mary Ann Dalton; Wanda Nixon; Jane Noland; Janis Fagg; Kaye Hurst; Patsy Morris; Pat Akers; Helen Whitehurst; Gail Cox; Pat Chitwood; Mary Burton; Barbara Stinson. **Not Shown:** Janie Hughes; Nora Mae Woolwine; Wanda Leeson; Martha Lou Bowyer; Shirley Kinser; Neecia Welch; Margaret Young.

Girls' Monogram Club
Boys' Monogram Club

First Row, Left to Right: Charles Crawford; David Hurd; Melville Anderson; Tommy Johnson; John Lilly; Robert Hudson; David Parks; Gene Self; Butch Kegley; Freddie Ballard. **Second Row:** Delton Grey; C. J. Bryant; Norman Prillaman; Steve Pearce; Jess Crumbley; Swanson Stout; Donnie Hughes; Richard Patterson; Rock Duke; Bobby Warf; Randy Turpin. **Third Row:** Ronnie Melton; Bill Walton; Clark Owen; Mike Hooker; Terry Patterson; Harry Boyd; Gale Grantham; Jackie Lester; Danny Akers.

First Row, Left to Right: Nancy Jo Newman, Treasurer; Nancy Jo Wilson, Reporter; Harry Rhett; Eddie Himmelman; Betty Grantham; Reba Chandler; Jean Smith; Bonnie Barnett; Mary Burton, Secretary; Alice Barkley, President. Second Row: Martha Lemons; James Windle; Kay Stuart; Cynthia Carroll; Robert Davis; Phil Huff; Doug Mooney; Walker Goad; David Morehead; Ann Reese; Barbara Eversole; Dianne Rudisill; Mrs. Nester C. Perdue, Sponsor. Not Shown: Sharon Wirt, Vice-President.

Library Club

Chemistry Club

Seated, Left to Right: Larry Ratcliffe; Kay Farmer; Carolyn Richardson; Jackie Chumbley; Barbara Tolbert. First Row: Billy Lovell; Frank Hotz; John Wallace; Terry Blair; Harry Rhett; G. G. Bageant; Kenny Powers; Jean Phibbs; Joyce Southern; Margaret Ann Whitley; William Cox, Vice-President; Tommy McPeak; Richard Patterson, President; Mr. Walter Unruh, Sponsor; Miss Laura Dalton, Sponsor. Second Row: Gary Wright; Marvin Waddell; Barry Moore; Allen Jones; Jess Crumbley; Freddie Hill; Wayne Ratcliffe; Phil Freeman; Bill Walton; David Hurd; Terry Powell; Jimmy Gallimore, Treasurer; Jerry Supthin, Reporter; Martha Graham, Secretary. Not Shown: Helen Whitehurst.

First Row, Left to Right: Linda Smith, Vice-President; Gary Cooper, Treasurer; Martha Lemons, Reporter; Alberta Elkins, Secretary; Mrs. Verdie Holt, Sponsor. Second Row: Donald Crowder; Alice Barkley; Joy Smith; Marie Worrell; Geraldine Sprinkle; Mary Lee Andrews; Etta Carlton; Billy Lovell; Jerry Guynn; Nancy Morehead; Jo Ann Cox; Kay Frye. Third Row: Julia Lookabill; Mary Jo Marshall; Barbara Bentley; Peggy Smith; Betsy Herron; Lyn Lower; Mary Frances Vordo; Reba Chandler; Judy Surface; Dianne Cregger; Jimmy Tickle. Not Shown: Sharon Wirt, President; Sandra Douthat; Mary Stuart Johnson.

F.T.A.
F.H.A.

Seated, Left to Right: Sidney Hardy, Reporter; Sue Garnett, Song Leader; Mary Sue Schrader, Chaplain; Pat Massie, Secretary; Phyllis Reese, Vice-President; Darlene Kanode, President. Standing: Judy Surface: Freeda Quesenberry: Betsy Gregory; Peggy Jo Smith; Sandra Ray; Susan Ratcliff; Carolyn Hall; Carol Varonne; Jo Ann Aust; Darla Riggs; Mrs. Lalah Newman, Sponsor; Mrs. Alan Groseclose, Sponsor. Not Shown: Bonnie Via, Treasurer; Brenda Dye; Carolyn Fisher; Carolyn Quesenberry.

First Row, Left to Right: Jimmy East, Vice-President; Harvey Thornton, President; Tommy McCraw. Second Row: Mr. Cochran, Sponsor; Harold Childress; Phillip Baker; Billy King; Roger Sutherland; Jimmy Mink. Third Row: Ethel Brookman; Mary Thomas Johnston; James Morris; Carolyn Fisher; Katherine Horton. Fourth Row: James Kidd; Bill Smith; Jackie Dickerson.

D.E. Club

Mr. Robert Cochran is shown presenting awards in the Virginia Apple Display Contest to James Morris, first place winner and Jackie Dickerson, second place winner.

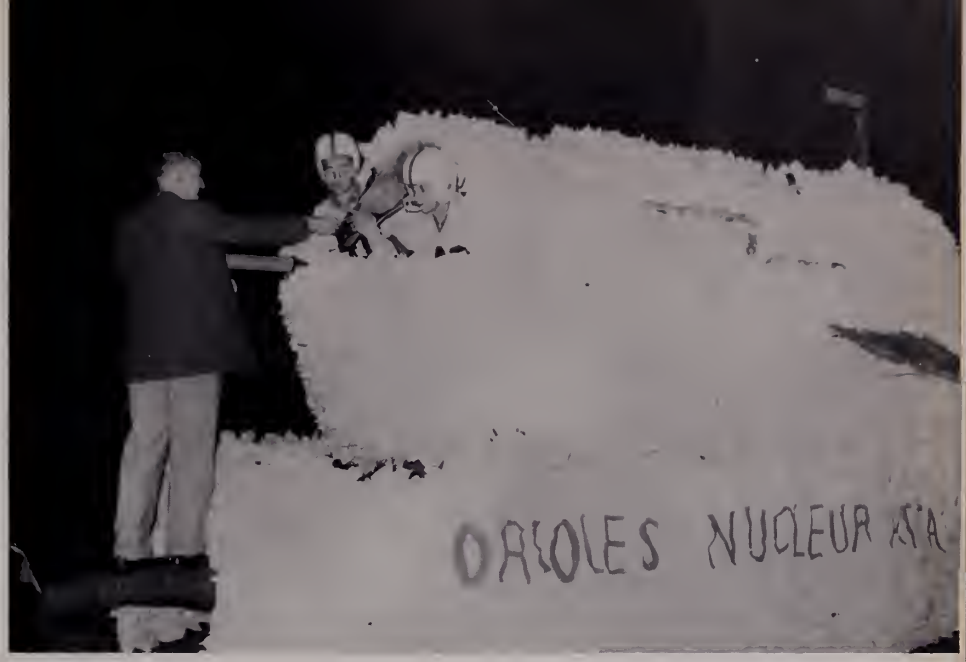

Charles Novell, S. C. A. President, is shown presenting the first place award to Sherman Cain for the D. O. Club's prize winning float in the homecoming parade October 21.

D.O. Club

First Row, Left to Right: Jimmy Duncan, Vice-President; Jimmy Cummings, President. Second Row: Mr. Robert Cochran, Sponsor; Grant Hurd; Dennis Edwards; Bobby Safewright, Treasurer; Harry Skeens; Sherman Cain. Third Row: Sammy Simmons, Secretary; Charles Rorrer; Norman McMillan, Reporter; Charles Aust; Virgil Fiore; Jimmy Shaver. Not Shown: Jimmy Patterson; Charles Turner. Kenny Morrison.

First Row, Left to Right: Jimmy Tickle, Treasurer; Emily Welch, Vice-President; Marsha Carroll; Betty Glenn, President; Dee Ann Rooker, Secretary. Second Row: Rita Hunley; Chime Tate; Tom Seagle; Charlie Dent; Ricky Tolbert; Carl Smith; Margaret Dalton; Mauyer Cox; Gail Cox; Mrs. Edna Love, Sponsor; Kaye Taylor. Not Shown: Marie Worrell; Jane Boan; Roger Clark; Richard Waddell; Martha Rice; Larry Roop.

Art Club

Art Club members decorate showcase for Christmas.

First Row, Left to Right: Dicky Leftwich, Chaplain; Frank Bond, Sergeant-at-Arms; Ronnie King, President; Clifford Shelor, Vice-President; David Hurd, Secretary. Second Row: Carl Childress; Larry Rupe; Mike Jones; Bobby Lemons; Carlos Cook; John Coker; Bobby Hilton. Third Row: Lewis Vaughn; Norman Prillaman; Bruce Cassell; Delton Grey; Rudell Frazier; Mike Hooker; Jimmy Tickle; Rodney Phillips; Ronnie Semones. Fourth Row: Mr. Leon Clay, Sponsor; Eddie Himmelman; Tolley Hurst; Ronnie Hall; Terry Powell; Phil Pearce; Sonny Alley; Jimmy Ward; John Lowman. Not Shown: Gary Fox; Charles Aust; Jimmy Gettys.

Hi-Y

Senior Tri-Hi-Y

First Row, Left to Right: Mr. Jack Duncan, Sponsor; Linda Smith; Bobbi Rice; Marta Owens; Janice Jones, Vice-President; Jane Noland, Treasurer; Linda Pinkard; Charolette Keene. Second Row: Jean Altizer; Joy Smith; Mary Ann Dalton; Jean Phibbs; Nora Mae Woolwine; Jane Chaffin. Third Row: Wanda Leeson; Kaye Taylor; Ellen Aust; Jane Boan; Charlyne Fox; Betty Gene Cox. Not Shown: Mary Landis, President; Barbara Tolbert, Secretary; Jackie Chumbley; Carole Robinson; Kay Frye; Ann Johnston.

First Row, Left to Right: Linda Bassett, Treasurer; Druscilla Martin, Secretary; Martha Lemons, Second Vice-President; Nancy Jo Wilson, President; Kaye Catron, First Vice-President; Margaret Ann Painter; Margaret Ann Whitley. **Second Row:** Johnsie Fowler; Carol Sue Lefler; Burley Jean Semones; Carolyn Lane; Jo Ann Cox; Doris Wood; Linda Aust; Judy Surface. **Third Row:** Geraldine Sprinkle; Pat Bocock; Dee Ann Rooker; Kay Stuart; Mary Lee Andrews; Julia Lookabill; Pat Hollins; Mary Lou Cox. **Fourth Row:** Norma Hagee; Carolyn Gross; Janice Freeman; Barbara Guynn; Lucinda Surratt; Dorothy Tuell; Linda Carrico. **Fifth Row:** Martha Graham; Betsy Herron; Pat Akers; Cynthia Carroll.

Junior Tri-Hi-Y

First row, Left to Right: Connie Haney; Mary Lou Chumbley; Yvonne Thompson; Beth Byrd, President; Betty Glenn, Secretary; Patsy Cook, Treasurer; Jennifer Vann. **Second Row:** Norma Chrisley; Charlotte Dodson; Faye Garnett; Margaret Flippin; Diana Grubb; Kay Covey; Betty Bishop; Billie Endicott. **Third Row:**

Sophomore Tri-Hi-Y

Janis Fagg, Dolores Costello; Amelia Vaughan; Mary Kathryn Gemmell; Sandra Whitaker; Mary Agnes Lively; Kathryn Clark; Jean Roper. **Not Shown:** Faye Stoots; Ione Leeson, Vice-President; Phyllis Reese; Brenda Stone; Carol Ann Cox; Wanda Nixon; Betsy Gregory; Mary Sue Schrader.

First Row, Left to Right: Dianne Creger; Kathryn Gibson; Irene Bruce; Mary Ann French, President; Marie Worrell, Vice-President; Charlotte Smith, Secretary; Patricia Landis. Second Row: LaVonne Walton; Sharon Ratcliffe; Brenda Hall; Linda Leeson; Jennifer Kirby; Bonnie McCraw; Dana Boyd; Connie Cord. Third Row: Evelyn Jones; Cathy Sheets; Sharon Cecil; Martha Rice; Carolyn Tabor; Judy Gallimore. Not Shown: Cynthia Vaughan, Treasurer.

Freshman Tri-Hi-Y

First Row, Left to Right: Janice Jones, President; Janet Kirkner, Vice President; Nancy Jo Newman, Secretary; Brenda Gilman, Treasurer; Valencia King; Janice Stimson, Reporter. Second Row: Charlyne Fox; Nancy French; Margaret Sue Flippin; Alice Barkley; Kay Taylor; Kay Farmer; Helen Whitehurst; Mary Agnes Lively; Wanda Jackson; Alberta Elkins; Linda

Pep Club

Aust; Charlotte Smith; Joyce Gill. Third Row: Burley Jean Semones; Kaye Catron; Carol Sue Lefler; Cynthia Vaughan; Wanda Turpin; Becky Fisher; Billie Endicott; Yvonne Thompson; Mrs. Katherine Kegley, Sponsor; Beth Byrd. Fourth Row: Jackie Chumbley; Janis Fagg; Julia Lookabill; Martha Graham.

First Row, Left to Right: Majorettes: Wanda Leeson; Betty Bryson; Barbara Tolbert, Head Majorette; Ann Owens; Margaret Johnston; Barbara Stinson. Second Row: Jane Noland; Terry Blair; Mary Ann French; Mary Landis; Phil Freeman; Vicky Webb; Gail Siglin; Sherry Morefield; Linda Helton. Third Row: Kathy Sheets; Katherine Gemmel; Glenwood Lookabill; Ione Leeson; Mary Lou Chumbley; Patsy King; Bill Phibbs; Clifford Shelor, Drum Major; Frankie Flippin; Eddie Umberger; Mike Clark; Carole Robinson. Fourth Row: Kay Covey; Betty Grubb; Jane Everhart; Kenneth Klopp; Doris Breedlove; Doug Cruise; Richard Aust; Clara Brown; Evelyn Jones; Thomas Gemmel; Peggy Shepherd; Billy Beamer; Suzanne Moody; C. T. Montgomery; June Brammer; Mary Shepherd; Tony Blair; Richard Agee; Wayne Ratcliff. Fifth Row: Mr. J. B. Harris, Jr., Director; Lanky Whitehurst; Roger Altizer; Richard Thornton; Larry Ratcliff; Mike Jones; Charles Chaffin;

FLUTES & OBOES

Sherry Morefield; Linda Helton, Oboes; Margaret Johnston; Phil Freeman; Gail Siglin; Vicky Webb, Flutes.

The Oriole Band

Band members participating in All-State Band are Mary Lou Chumbley, Kathy Sheets, Jane Noland, C. T. Montgomery, Billy Beamer.

Charles Tavares; Robert Powell; Bobby Lemons; Charles Crawford. Not Pictured: Mack Wilson; Ralph Bocock; Roy Link.

CLARINETS

First Row, Left to Right: Clarinets: Jane Noland; Terry Blair; Mary Ann French; Mary Landis. **Second Row:** Kathy Sheets; Barbara Stinson; Katherine Gemmel; Glenwood Lookabill; Mary Lou Chumbly; Bill Phibbs; Patsy King. **Third Row:** Kay Covey; Betty Grubb; Jane Everhart; Doris Breedlove; Betty Bryson; Wanda Leeson; Ione Leeson.

CORNETS & TRUMPETS

Fisrt Row, Left to Right: Thomas Gemmel; Evelyn Jones; Peggy Shepherd; C. T. Montgomery; Billy Beamer. **Second Row:** Kenneth Klopp; Roy Link; Suzanne Moody; Clara Brown; Richard Aust; Hidden, Doug Cruise.

FRENCH HORNS & SAXS

Ann Owens, Clifford Shelor, French Horns; Carole Robinson, Eddie Umberger, Mike Clark, Frankie Flippin, Saxes.

TROMBONES, BARITONES & BASSES

First Row, Left to Right: Tony Blair, June Brammer, Mary Shepherd, Wayne Ratcliff, Richard Agee, Trombones. **Second Row:** Roger Altizer, Bass; Richard Thornton, Larry Ratcliff, Mike Jones, Baritones; Lanky Whitehurst, Bass.

PERCUSSION

Robert Powell; Charles Tavares; Charles Chaffin; Bobby Lemons; Charles Crawford.

Majorettes

Barbara Tolbert
Head Majorette
Senior

Wanda Leeson
Co-Head Majorette
Senior

Barbara Stinson
Sophomore

Betty Bryson
Junior

Ann Owen
Junior

Margaret Johnston
Junior

First Row, Left to Right: Aloma Smith; Teresa Cox; Joyce Poe; Brenda Parks; Dianne Brockmeyer; Jean Altizer; Jimmy Windle; Roger O'Dell; Roger Morefield; Frank Bond; Patty Hughes; Joyce Jones; Sandra Alley; Betty King; Anne Gravely; Dianne Burton. Second Row, Left to Right: Peggy Smith; Nancy French; Valencia King; Alice Barkley; Sue Mickey; Norma Hughes; Dorothy Cox; Charles Babb; Stephen Roseberry; Jimmy Fisher; Butch Boyd; Linda Smith; Norma Chrisley; Judy Surface; Wanda Wright; Clara Bentley. Third Row, Left to Right: Mary Stuart Johnston; Mary Collins; Violet East; Evelyn Edwards; Katherine Manning; Shirley Powers; Marjorie Dickerson; Mel

Chorus members who participated in All-State Chorus are Frank Bond, Valencia King, Danny Kitts, and Mel Anderson.

Choral Department

Anderson; Johnny Howlett; Butch Bentley; Ellen Aust; Doris Phibbs; Opal Trail; Linda Riggins; Emma Sue Shepherd. **Fourth Row, Left to Right:** Carol Clark;Joy Smith; Jackie Hall; Judy Farmer; Janie Hughes; Jo Ann Cox; Kaye Frye; Mary Barbettini: Mary Ellis; Martha Hill; Linda Richardson; Betsy Gregory; Frances Cain; Marie Handy; Charolette Lyons; Peggy Warlick; Hedy Jarrella.

First Row, Left to Right: Linda Lewis; Susie Stoots; Elaine Kanode; Mary F. Vordo; Charlotte Smith; Brenda Rupe; Jean Buckner; Darlene Caldwell; Geraldine Mooney; Carolyn Brockmeyer; Grace Phelps; Bonnie McCraw. **Second Row, Left to Right:** Peggy Fiore; Connie Hylton; Sherry Bailey; Susie Haggerty; Doris Branson; Martha Beckner; Janis Morefield; Patsy Parks; Brenda Hall; Jennie Johnston; Mrs. Myrna Rockwell, Director.

"The Man in the Bowler Hat" presented by the Dramatics Department.

Jane Noland, Band President; Mr. J. B. Harris, Jr., Director; and Clifford Shelor, Drum Major; discuss band activities.

Ushers at the Miss Pulaski High School Contest.

Cheerleaders, Band and Majorettes lead Pep Rally.

SPORTS

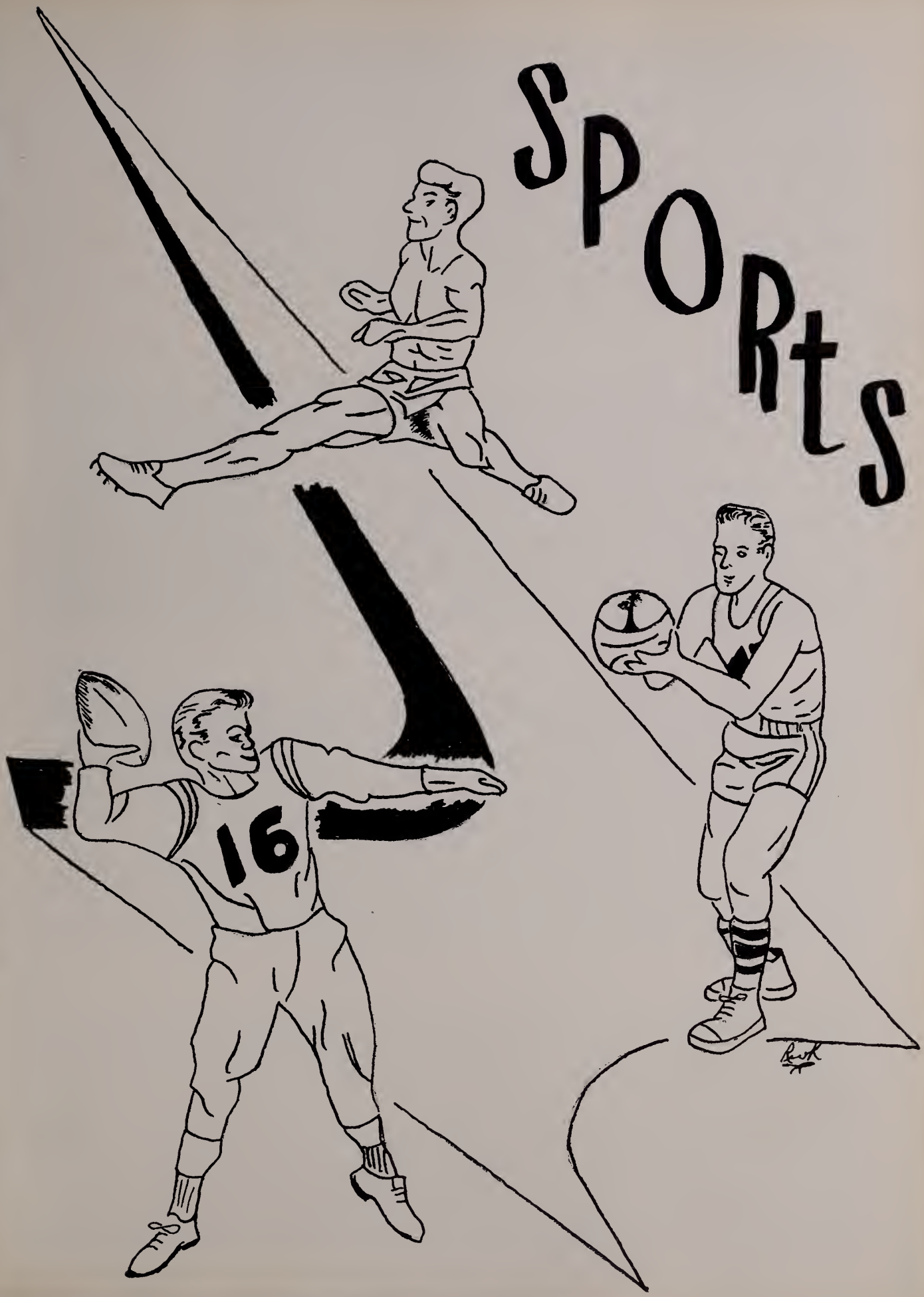

Varsity

Butch Kegley
End; Co-Captain

John Lilly
Tackle; Co-Captain

Freddie Morefield
Halfback

Eugene Self
Quarterback

Dave Parks
Halfback

Freddie Ballard
Guard

Randy Turpin
End

Eugene Stuart
Center

Tommy Johnson
End

Bob Hudson
Center

Mel Anderson
Guard

Bobby Warf
Halfback

Jackie Lester
Guard

Doug Mooney
Quarterback

Larry O'Dell
Tackle

Football

Gale Grantham
Tackle

Rock Duke
Fullback

Barry Moore
Tackle

Danny Akers
Tackle

Harry Boyd
End

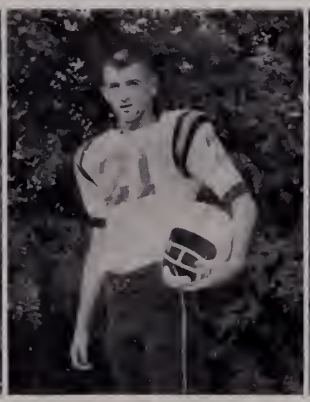

Terry Patterson
Fullback

Charles Gravley
Fullback

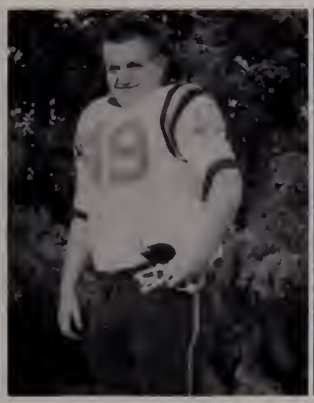

Jerry Branscome
Tackle

Jay Dawson
Guard

Kenny Powers
Guard

Eddie Warf
Tackle

Jerry Sutphin
End

Mike Hooker
Tackle

Jerry Pinkard
Guard

Gary Cooper
Center

First Row, Left to Right: Jimmy Alley; Jackie Kidd; Steve Jackson; Lynwood Armbrister; Freddie Crockett; Phil Pearce; Andrew Humphrey; Donald Taylor; Danny Anderson; Dickie Ratcliffe; Billy Lovell. Second Row: Coach Harry Loftus; Coach Jack Duncan; Larry Bishop; Alfred Pearce; Ronnie Hubble; Clyde Moles; Jimmy Ward; Bobby Hayden; Alan Tipton. Third Row: Garland Earhart; Jerry Grimes; Dean King; John Lowman; Bill Phibbs; Jimmy Warden; H. K. Cutlip.

J.V. Football

8th Grade Football

First Row, Left to Right: Greg Rooker; Richard Aust; Hershel Farmer; Stephen Earhart; Gary Hall; Wally Knode; James Allen; Joe Weddle; Teddy White; Jackie Taylor; Barry Whitt; Frankie Flippin. Second Row: Cecil Nester; Seymour Rupe; Paul Dennis; Tommy Pearman; Don Newman; Steve Boyd; John Hagee; Roger Dean; Coach Charles Tickle; Coach Carl Tacy. Third Row: Charles Rhett; Robert Nash; Jimmy Warf; Jimmy Worrell; Milton Brockmeyer; Kenneth Carrico; Donald Ratcliffe.

First Row, Left to Right: Mike Jones; Richard Agee; Dean King; Jimmy Cummings; Kenny Powers; Charles Novell; Dave Parks; Butch Kegley. **Second Row:** Donnie Hughes, Manager; Joe Bryson; Mickey Warden; Lanky Whitehurst; Larry O'Dell; Terry Marshall; Phil Pearce; Alfred Pearce. **Third Row:** Chuck Cuba, Coach; Terry Smith; George Young; Mike Clark; Roger O'Dell; Jackie Wilson; Jerry Grimes; John Lowman; Jimmy Crouch; John Ballard, Manager.

Wrestling Team

Coaches

Left to Right: Mr. Ed Rockwell, Head Football Coach; Mr. Chuck Cuba, Wrestling Coach; Mr. Carl Tacy, Head Basketball Coach; Mr. Jack Duncan, JV Football; Mr. Charles Tickle, JV Basketball; Mr. Harry Loftus, JV Football.

Basket

Warren Alley
Senior

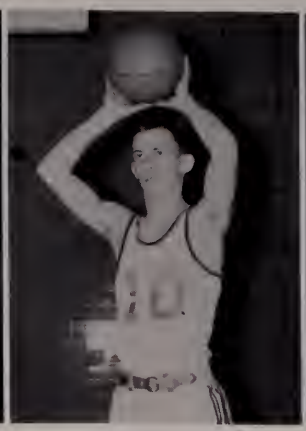

Delton Grey
Senior

John Lilly
Senior

Clark Owen
Senior

Mr. Carl Tacy
Coach

Bill Walton takes foul shot at Pulaski-Blacksburg game.

Lansford Dawson
Junior

Eddie Himmelman
Junior

6all

David Hurd
Junior

Allen Jones
Junior

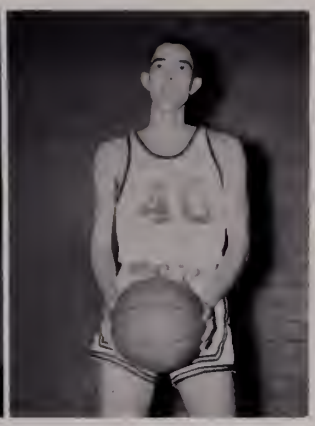

Ronnie Melton
Junior

Swanson Stout
Junior

Bill Walton
Junior

Coach Carl Tacy gives last minute instructions to team.

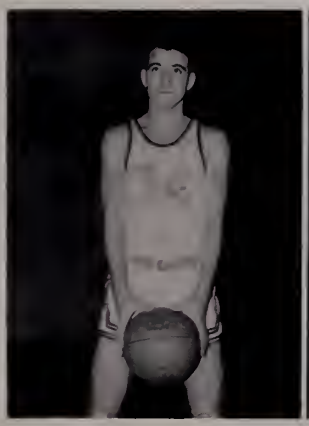

Jimmy Palmer
Sophomore

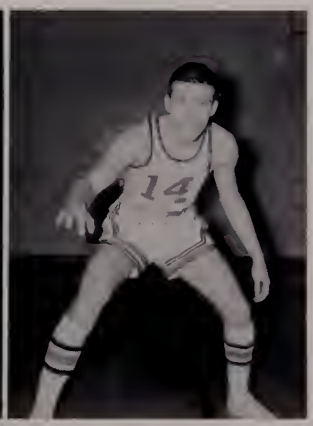

Jimmy Warden
Sophomore

First Row, Left to Right: Roger Dawson; Jimmy Ward; Lewis Vaughan; Bobby Lemons; Jimmy Windle, Manager. Second Row, Left to Right: Coach Charles Tickle; Dale Jackson; Dickie Ratcliff; Howard Martin; Gary Fox; Bob Haydon, Manager. Not Pictured: Danny Anderson; Glen Martin; Donald Taylor.

J.V. Basketball

Eighth Grade Basketball

First Row, Left to Right: Luther Woods; John Hagee; Jimmy Chapman; Rex Quessenberry; Barry Whitt; Mr. Jack Duncan, Coach. Second Row: Greg Rooker; Wayne Jarrels; Sammy Buchanan; Hershel Farmer; Jimmy Warf. Third Row: C. L. Folden; Charles Richards; Ronnie Powers; Gary Chinault; Bobby Nash.

First Row, Left to Right: Dave Parks; Charles Novell; Freddie Ballard; Robert Hudson; Gene Self; Butch Kegley; Freddie Morefield. **Second Row:** Jimmy Ward; Mike Hooker; Larry O'Dell; Doug Mooney; John Lilly; Harry Boyd; Charles Crawford; Lynwood Armbrister; Jim Warden.

Varsity Track

Junior Varsity Track

First Row, Left to Right: Charles Eversole; Steven Jackson; Gary Herndon; Mont Phelps; Danny Anderson. **Second Row:** Clyde Moles; John Lowman; Dean King; Jerry Grimes; Ronald Southern; Duval Anderson.

Cheerleaders

Janice Jones
Head Cheerleader
Senior

Brenda Gilman
Co-Head Cheerleader
Senior

Nancy French
Co-Head Cheerleader
Senior

Jackie Chumbley
Senior

Alice Barkley
Senior

Miss Maxine Shelburne
Sponsor

Burley Jean Semones
Junior

Kaye Catron
Junior

Helen Whitehurst
Junior

Carole Sue Lefler
Junior

Margaret Sue Flippin
Sophomore

Yvonne Thompson
Sophomore

Mary Agnes Lively
Sophomore

Cynthia Vaughan
Freshman

Charlotte Smith
Freshman

First Row, Left to Right: Kaye Hurst, Captain; Linda Hall; Mary Lou Chumbley. Second Row: Frances Gravely; Rita Hunley; Patsy Henley; Sue Garnett. Third Row: Mary Frances Vordo; Patsy King; Clara Brown; Linda Leeson.

First Row, Left to Right: Margaret Barbettini, Captain; Wanda Cox; Wanda Draper; Evelyn Clark. Second Row: Opal Trail; Pat Massie; Doris Phibbs; Margaret Ann Whitley; Carol Ann Clark. Not Pictured: Dee Huff.

First Row, Left to Right: Peggy Lou Shepherd, Co-Captain; Evelyn Jones; Mary Sue Shepherd. Second Row: Kathy Sheets; Carol Verone; Patsy Parks. Third Row: Sharon Ratcliffe; Cheryl King; Linda Patterson; Jean Buckner. Not Pictured: Jane Noland, Captain; Jane Chaffin.

First Row, Left to Right: Judy Gallimore, Captain; Marie Worrell; Peggy Smith. Second Row: Bonnie Williams; Patty Wright; Irene Bruce; Sue Anderson. Not Pictured: Judy Massie; Judy Lennett; Martha Rice; Shirley Kinzer.

First Row, Left to Right: Pat Chitwood, Co-Captain; Janie Hinson; Ann Hall. Second Row: Jane Everhart; Katherine Gemmell; Patsy Cook; Katherine Clark. Third Row: Jane Walters; Carolyn Tabor; Susan Tickle; Nancy Jo Newman. Not Pictured: Janice Fagg, Captain; Betty Grantham; Nona Alred; Erma Gardner.

First Row, Left to Right: Janie Hughes, Captain; Wanda Nixon; Joyce Morris; Thelma Ingles. Second Row: Sherry Bageant; Jill Howard; Betty Grubb; Patsy Morris; Sandra Bowyer.

First Row, Left to Right: Clara Brown, President; Patsy King, Vice President; Katherine Gemmell, Secretary; Kaye Hurst, Manager. Second Row: Evelyn Jones, Assistant Manager; Nancy Jo Newman, Reporter; Miss Dorothy Durante, Student Director; Mrs. Esther Ward, Sponsor.

Girls' Athletic Association

Managers—Left to Right: Jimmy Windle; Swanson Stout; Donnie Hughes; Roger Compton. Not Pictured: Richard Patterson; Gary Cooper; Charles Crawford.

Managers

Freddie Morefield goes for a touchdown against Dublin.

Oriole basketball players in a huddle during Pulaski-Blacksburg game.

FEATURES

Jane Noland

Outstanding

Mary Ann Dalton

Janice Jones

Seniors

Charles Novell

Warren Alley

Carlos Cook

BEST LEADERS

Mary Ann Dalton
Charles Novell

BEST PERSONALITY

Janice Jones
Jimmy Gettys

Orioles

FRIENDLIEST

Charlyne Fox
Robert Hudson

MOST POPULAR

Barbara Tolbert
Warren Alley

MOST DIGNIFIED

Jane Noland
Billy Repass

MOST TALKATIVE

Jane Boan
Jimmy Crouch

MOST COMICAL

Ann Johnston
Jimmy East

MOST TALENTED

Nancy French
Charles Novell

Nest

MOST ATHLETIC

Mary Burton
John Lilly

MOST INTELLECTUAL

Clara Brown
Billy Repass

BEST ALL AROUND

Janice Jones
Warren Alley

MOST ORIGINAL

Margaret Young
Ronnie King

MOST HAPPY GO LUCKY

Ann Johnston
Skip Taliaferro

BEST DRESSED

Charlyne Fox
Carlos Cook

MOST DEPENDABLE

Mary Ann Dalton
Clifford Shelor

CUTEST

Wanda Leeson
Gene Self

BEST SCHOOL SPIRIT

Betty Gene Cox
Barry Cox

BEST LOOKING

Barbara Tolbert
Charles Rorrer

MOST LIKELY TO SUCCEED

Jane Noland
Clifford Shelor

BEST DANCERS

Jane Boan
Jimmy East

Miss Pulaski High School, Margaret Sue Flippin, a sophomore, and Maid of Honor, Kay Stuart, a junior.

Miss P.H.S.

Left to Right, First Row: Charlotte Smith; Burley Jean Semones; Jane Boan; Cynthia Vaughan; Margaret Sue Flippin, Miss P. H. S.; Carol Sue Lefler; Margaret Young; Dottie Cassell; Kathryn Clark. Second Row: Ione Lesson; Patsy Cook; Emily Welch; Janet Kirkner; Margaret Ann Painter; Dee Ann Rooker; Mary Agnes Lively; Charlyne Fox.

First Row, Left to Right: Jackie Chumbley; Cary Sutherland; Brenda Gilman; Brenda White; Kay Stuart, Maid of Honor; Linda Rakes; Betty Jo Parks; Linda Pinkard; Janice Jones. Second Row: Kaye Catron; Ann Johnston; Wanda Leeson; Barbara Tolbert; Marie Worrell; Kay Taylor; Judy Massie.

Contest

Laughing in the moments before the contest, Miss Pulaski High representatives exhibit, in gowns of rainbow hue, the excitement, graciousness and charm, that make judging this event so difficult.

KING WARREN ALLEY

QUEEN CHARLYNE FOX

MEMBERS OF THE COURT

SENIORS

Jane Boan
Martha Bowyer
Jackie Chumbley
Brenda Gilman
Ann Johnston
Janice Jones
Betty Parks
Linda Rakes
Kaye Taylor
Brenda White

Freddie Ballard
C. J. Bryant
Barry Cox
Robert Hudson
French Kegley
John Lilly
Charles Novell
David Parks
Charles Rorrer
Eugene Self

UNDERCLASSMEN

Linda Aust
Kaye Catron
Carol Sue Lefler
Margaret Ann Painter
Dee Ann Rooker
Burley Jean Semones
Kaye Stuart
Helen Whitehurst
Kathryn Clark
Margaret Sue Flippin
Ione Leeson
Mary Agnes Lively
Yvonne Thompson
Emily Welch
Dianne Creger
Judy Massia
Charlotte Smith
Cynthia Vaughan
Judy Lenett

Cary Sutherland
Jack Byrd
Jay Dawson
Rock Duke
Gale Grantham
Eddie Himmelman
David Hurd
Steve Pearce
Gary Fox
Johnny Nichols
Roger O'Dell
Ronnie Semones
James Warden
George Young
Danny Anderson
Ronnie Hubble
Bobby Lemons
Johnnie Shelton
Freddie Fox

Day

PRINCE CARLOS COOK

PRINCESS BARBARA TOLBERT

DUKE FREDDIE MOREFIELD

DUTCHESS WANDA LEESON

CROWN BEARERS

KENNY POWERS JANET KIRKNER

1960 Girls' State Representatives, Left to Right: Janice Jones, Jackie Chumbley, Jane Noland, Mary Ann Dalton, and Janice Stimson.

1960 Boys' State Representatives, Left to Right: Carlos Cook, Warren Alley, Clifford Shelor, Charles Novell. Not Pictured: Ronnie King, Norman Prillaman.

D. A. R. Good Citizenship award winner Mary Ann Dalton and Miss Mayme McCoy, guidance counselor.

Mrs. Jean Blankenship, guidance counselor, explains Project Talent to juniors Arby Frost and Ronnie Melton.

Seated: Mrs. Edna Quesenberry, director of forensic activities, and Theda Farmer, Voice of Democracy contest winner. Standing: Richard Patterson and Charles Novell, contestants. Not pictured, Frank Bond.

Senior Annual staff members in Charlotte, N. C.

Senior Statistics

Robert Edward Alley
Senior: Hi-Y.

Warren Reed Alley
8th Grade: Band. Freshman: Class President; May Day Court; Student Council; Electronics Club; Band; Class Assembly; J.V. Track. Sophomore: May Day Court; Band; Class Treasurer; National Junior Honor Society; J.V. Basketball; Key Club; Student Council. Junior: Activities Council; Class President; Boys' State; Varsity Basketball; Key Club, Treasurer; Beta Club; May Day Court, Crownbearer; Annual Staff, Assistant Business Manager; Graduation Usher. Senior: Annual Staff, Business Manager; Beta Club; Key Club, Vice-President; Varsity Basketball; May Day Court.

Anna Jean Altizer
8th Grade: Tri-Hi-Y; Jr. F.H.A. Freshman: Science Fair Award; Homeroom Treasurer; Girls' Glee Club, Librarian; Tri-Hi-Y. Sophomore: Tri-Hi-Y; May Day Dances; Homeroom Secretary. Junior: May Day Dances; Tri-Hi-Y, Reporter; Chorus, Librarian; Beta Club; Homeroom Chaplain; Class Play Usher; Prom Committee. Senior: Beta Club; Chorus, Treasurer; Tri-Hi-Y.

Melville Wesley Anderson
8th Grade: J.V. Football, Track. Freshman: J.V. Football; Boys' Glee Club. Sophomore: Varsity Football; Varsity Track. Junior: Varsity Football; Wrestling; Boys' Monogram Club; Boys' Glee Club. Senior: Varsity Football; Homeroom Vice-President; Chorus, Vice-President.

Ellen Claire Aust
8th Grade: Homeroom Treasurer. Freshman: F.H.A. Sophomore: Tri-Hi-Y; F.H.A. Junior: Art Club; Tri-Hi-Y; F.H.A. Senior: Tri-Hi-Y; Chorus.

Frederic Smith Ballard
8th Grade: J.V. Football; Track. Freshman: J.V. Football, Outstanding Player Award; Varsity Track. Sophomore: Varsity Football; Varsity Track; May Day Court. Junior: Varsity Football, Tri-Captain, Most Valuable Player Award; Varsity Track; Wrestling; May Day Court; Graduation Usher. Senior: Varsity Football; Miss P.H.S. Contest Usher; May Day Court.

Margaret Ann Barbettini
Freshman: Glee Club. Sophomore: F.H.A. Senior: G.A.A.

Mary Lee Barbettini
Freshman: Glee Club. Senior: Chorus.

Alice Elinor Barkley
8th Grade: Tri-Hi-Y, Vice-President; Talent Show; Science Fair. Freshman: F.T.A.; Library Club; Talent Show; G.A.A.; May Day Dances. Sophomore: F.T.A.; Class Assembly; Talent Show; G.A.A.; May Day Dances; Library Club; Science Fair. Junior: Library Club; F.T.A., Treasurer; May Day Dances; Talent Show; Class Play. Senior: Cheerleader; F.T.A.; Pep Club; Library Club, President; Chorus; Talent Show.

Barbara Ann Beverly
8th Grade: F.H.A.; G.A.A. Freshman: F.H.A.; G. A.A.; F.T.A. Sophomore: G.A.A. Junior: G.A.A.

Donald Layne Beverly
8th Grade: Football; Basketball.

Billy Burman Bishop
Sophomore: J.V. Basketball. Junior: Chemistry Club.

Jerry Wayne Bishop
8th Grade: Track. Junior: Student Council.

Peggy Joyce Blankenship
Freshman: F.H.A.

Jane MacDonald Boan
8th Grade: Tri-Hi-Y; Jr. F.H.A. Freshman: Latin Club; Tri-Hi-Y; Art Club. Sophomore: Art Club; Tri-Hi-Y; Class Assembly. Junior: Art Club; Class Play; Tri-Hi-Y. Senior: Art Club; Tri-Hi-Y; Student Council; Miss P.H.S. Contest; May Day Court.

Frank Genues Bond
Freshman: Boys' Glee Club; Student Council. Sophomore: Chorus, All-State Chorus. Junior: Chemistry Club. Senior: Homeroom Chaplain; Chorus.

Martha Lou Bowyer
8th Grade: Student Council. Freshman: G.A.A.; J.V. Cheerleader; Pep Club. Sophomore: Selected Miss Pulaski High School; May Day Court; G.A.A.; Cheerleader; Pep Club. Junior: May Day Court; Girls' Monogram Club; Pep Club. Senior: Girls' Monogram Club; May Day Court.

June Marie Brammer
8th Grade: Science Club; Art Club; Talent Show; May Day Dances; Tri-Hi-Y; Jr. F.H.A., Chaplain; Homeroom Vice-President. Freshman: Art Club; Talent Show; May Day Dances; G.A.A.; Tri-Hi-Y; F.H.A.; Girls' Glee Club; Homeroom Vice-President. Sophomore: Art Club; May Day Dances; Talent Show; Tri-Hi-Y; Band; F.H.A.; G.A.A.; Class Assembly. Junior: Art Club; May Day Dances; Band. Senior: Band.

Connie Leon Branscome
8th Grade: Band; Football; Track. Sophomore: J.V. Basketball. Junior: Chemistry Club.

Robert Franklin Bratton
8th Grade: Basketball. Sophomore: J.V. Football; Varsity Track. Junior: Varsity Football.

Clara Sue Brown
8th Grade: Band: Student Council. Freshman: Band, Merit Award; G.A.A., Secretary. Sophomore: Band; G.A.A.; National Junior Honor Society. Junior: Band, Publicity Co-Chairman; G.A.A., Head of Basketball; Beta Club; Girls' Monogram Club. Senior: Band, Vice-President; G.A.A., President; Beta Club, Secretary; National Honor Society; Homeroom Treasurer; Steering Committee; Girls' Monogram Club.

Charles James Bryant
8th Grade: Varsity Basketball Manager; Band; J.V. Football Manager. Freshman: Band; J.V. Football; Varsity Basketball Manager. Sophomore: Band; Science Club; Boys' Monogram Club; J.V. Football. Junior: Hi-Y; Wrestling; Boys' Monogram Club. Senior: Boys' Monogram Club; May Day Court.

Sandra Jean Burchett
Freshman: G.A.A. Sophomore: Spanish Club.

Mary Louise Burton
Freshman: Homeroom Secretary; G.A.A.; May Day Dances. Sophomore: G.A.A., Treasurer; Girls' Monogram Club; May Day Dances; Homeroom Vice-President. Junior: Library Club; Girls' Monogram Club, President; G.A.A., Manager. Senior: Library Club, Secretary; Girls' Monogram Club; G.A.A.

Sandra Joyce Caldwell
Freshman: Homeroom Secretary; F.H.A. Senior: D.E. Club, Reporter.

Bruce Wayne Cassell
8th Grade: Homeroom Vice-President; Football. Freshman: Library Club. Sophomore: Hi-Y. Senior: Hi-Y; Key Club.

Jane Ann Chaffin
Sophomore: Tri-Hi-Y; G.A.A. Junior: May Day Dances. Senior: Tri-Hi-Y; G.A.A.

Jacqueline Carol Chumbley
8th Grade: Tri-Hi-Y; Class Secretary; Homeroom Vice-President; Miss P.H.S. Contest; Candidate for S.C.A. Treasurer. Freshman: Tri-Hi-Y; G.A.A.; Miss P.H.S. Contest; May Day Court; Science Fair. Soph-

Senior Statistics

omore: Student Council; May Day Court; Miss P.H.S. Contest; Class Assembly; Tri-Hi-Y, Reporter. Junior: Tri-Hi-Y; Class Play; F.T.A.; May Day Court; Miss P.H.S. Contest; Girls' State. Senior: Tri-Hi-Y; Pep Club; Cheerleader; Miss P.H.S. Contest; May Day Court.

Roger Miles Clark
Freshman: Boys' Glee Club. Sophomore: Track. Junior: Track; Chorus; Class Play. Senior: Chorus.

Rodney Carlos Cook
8th Grade: Track. Freshman: Key Club; May Day Court; Electronics Club; Boys' Glee Club; Class Assembly. Sophomore: Key Club; May Day Court; Hi-Y; Student Council; Class Assembly; District Play Festival. Junior: Key Club; Beta Club, Convention; May Day Court; Boys' State; Class Play; Annual Staff, Layout Editor; Graduation Usher. Senior: Key Club; Beta Club; Class President; Annual Staff, Layout Editor; Hi-Y; Activities Council; May Day Court.

Merit Jordan Cooper, Jr.
Freshman: Latin Club. Sophomore: Latin Club. Junior: Science Club.

Michael Barry Cox
8th Grade: Science Club; Class Assembly; Science Fair; Class Reporter. Freshman: Band; Student Council; Hi-Y; Class Reporter. Sophomore: Science Club; Band; Hi-Y; J.V. Football. Junior: May Day Court; Class Play; D.E. Club, State Convention Winner. Senior: Steering Committee; Hi-Y; May Day Court.

Betty Gene Cox
8th Grade: Homeroom Treasurer; Tri-Hi-Y. Freshman: Tri-Hi-Y, Chaplain; Science Fair; G.A.A. Sophomore: Tri-Hi-Y, Treasurer; Class Assembly. Junior: Tri-Hi-Y, Secretary. Senior: Hi-Y Council; Homeroom Secretary-Treasurer; Steering Committee.

Elizabeth Ann Cox
8th Grade: Tri-Hi-Y; Band; Science Fair. Freshman: Tri-Hi-Y; Band, Librarian; Science Fair. Sophomore: Tri-Hi-Y. Junior: Chemistry Club; Science Fair.

James Franklin Cox
Freshman: Electronics Club; Science Club; J.V. Football; Homeroom Treasurer. Sophomore: Science Club; J.V. Football; Track; May Day Court; Hi-Y. Junior: Chemistry Club; May Day Court; Track. Senior: Homeroom Chaplain.

Gayle Marlene Cox
Freshman: G.A.A. Sophomore: G.A.A. Junior: G.A.A.; Girls' Monogram Club; Class Play Usher. Senior: Monogram Club; F.T.A.; Art Club.

Leona Adeline Crockett
8th Grade: F.H.A.; Tri-Hi-Y. Freshman: F.H.A.; Tr-iHi-Y. Sophomore: F.H.A. Junior: F.H.A.

James Myrle Crouch
8th Grade: Stunt Day; Talent Show. Freshman: Talent Show. Sophomore: Talent Show; Class Assembly. Junior: Chemistry Club; Dramatics Class Plays; Dramatics District Contest Play. Senior: Wrestling.

James Allen Cummings
8th Grade: Track; Band. Freshman: Track; Latin Club; Band. Sophomore: Varsity Track; Latin Club; Class Assembly. Junior: Hi-Y; Graduation Usher; D.O. Club; Delegate to D.O. District and State Conventions. Senior: President, D.O. Club; Delegate to D.O. District and State Conventions; Activities Council; Wrestling.

Margaret Jane Dalton
8th Grade: Science Fair Award. Freshman: G.A.A. Sophomore: G.A.A.; Library Club. Junior: G.A.A. Senior: Art Club; G.A.A.

Mary Ann Dalton
8th Grade: Tri-Hi-Y, Reporter. Freshman: Tri-Hi-Y; Latin Club; Science Fair; G.A.A. Sophomore: Tri-Hi-Y; National Junior Honor Society; Science Fair; G.A.A. Junior: Beta Club, Convention; Tri-Hi-Y; G.A.A., Head of Sport; Miller & Rhodes Forum; Candidate for S.C.A. President; Girls' Monogram Club, Vice President; Chemistry Club; Girls' State; Recipient of National Science Foundation Scholarship; Science Fair. Senior: Beta Club, President; National Honor Society; Tri-Hi-Y, Historian; Girls' Monogram Club; D.A.R. Good Citizenship Award.

Betty Jane Dickerson
8th Grade: Art Club; F.T.A.; F.H.A. Freshman: Latin Club.

Jackie Lee Dickerson
8th Grade: Class Assembly. Junior: D.E. Club. Senior: D.E. Club.

Sandra Lee Douthat
8th Grade: Jr. F.H.A.; Science Fair Award. Freshman: F.H.A.; Girls' Glee Club. Sophomore: National Junior Honor Society; May Day Dances. Junior: Beta Club; Chemistry Club; Homeroom Treasurer; F.T.A. Senior: Beta Club; National Honor Society, Treasurer; F.T.A.

Donald Edward Duncan
8th Grade: Science Fair. Freshman: Science Fair. Sophomore: Homeroom Vice-President.

James Edward Duncan
8th Grade: Track; Science Fair. Freshman: Varsity Track; Electronics Club; Boys' Monogram Club. Sophomore: Varsity Track; Science Club; Boys' Monogram Club. Junior: D.O. Club; Science Fair Award; Roanoke Science Fair Award; V.P.I. Science Fair; D.O. State Convention; D.O. District Convention. Senior: D.O. Club; D.O. Convention; D.O. District Convention.

James Carlyle East
Freshman: Talent Show; Class Assembly; Science Club. Sophomore: J.V. Basketball; Electronics Club; Class Assembly; Talent Show. Junior: Dramatics Club Plays; Art Club; Talent Show; District Contest Play. Senior: D.E. Club, Vice-President; Talent Show.

Patricia Irene Elkins
8th Grade: G.A.A. Freshman: Homeroom Treasurer; G.A.A. Sophomore: May Day Dances; G.A.A. Junior: May Day Dances.

Barbara Kay Eversole
Junior: Library Club. Senior: Library Club.

Garnett Hensel Fagg, Jr.
Freshman: Science Fair. Sophomore: Science Fair.

Wade Adair Fanning
8th Grade: Science Fair. Freshman: Library Club; Science Fair. Sophomore: Library Club.

Clarence Thomas Farmer
8th Grade: Science Fair. Freshman: Latin Club; Electronics Club; Science Fair. Sophomore: Electronics Club; Science Fair. Junior: Chemistry Club; Science Fair.

Anthony Virgil Fiore
8th Grade: Band. Freshman: Band. Senior: D.O. Club.

Carolyn Lee Fisher
Freshman: Glee Club; G.A.A. Sophomore: Chorus; G.A.A.; F.H.A. Junior: Chorus; F.H.A. Senior: D.E. Club; F.H.A.

Senior Statistics

Rebecca Edith Fisher
Freshman: F.T.A. Sophomore: National Junior Honor Society. Junior: Beta Club; Pep Club; G.A.A. Senior: Homeroom Vice-President; Beta Club; Pep Club.

Charlyne Fox
8th Grade: Tri-Hi-Y; Class Vice-President; Miss P. H.S. Contest; Homeroom Secretary. Freshman: Tri-Hi-Y; Miss P.H.S. Contest; May Day Court; Latin Club; Library Club; G.A.A. Sophomore: Miss P.H. S. Contest; May Day Court; Tri-Hi-Y; Student Council. Junior: Miss P.H.S. Contest; May Day Court, Crownbearer; Tri-Hi-Y; Homeroom Secretary; Prom Committee. Senior: Tri-Hi-Y; Annual Staff, Typist; Miss P.H.S. Contest; Pep Club; Dramatics Play; May Day Court.

Rudell Ray Frazier
8th Grade: Class Assembly. Sophomore: Key Club. Junior: Key Club, Vice-President; Beta Club; Hi-Y; Talent Show; Graduation Usher. Senior: Key Club; Beta Club; Hi-Y; Homeroom Vice-President.

Nancy Ann French
8th Grade: Talent Show. Freshman: Latin Club, Secretary; Girls' Glee Club, Librarian; Talent Show; Science Club; May Day Dances; Science Fair Award. Sophomore: Science Club; National Junior Honor Society; Chorus, All-State; Talent Show; May Day Dances; Science Fair, Honorable Mention. Junior: Cheerleader; Chorus, Treasurer; Talent Show; Pep Club; Beta Club, Convention; Class Play; May Day Dances; Science Fair Award. Senior: Co-Head Cheerleader; Chorus, President; National Honor Society, Chaplain; Girls' Monogram Club; Pep Club; Beta Club; Activities Council.

Sylvia Kay Frye
8th Grade: Tri-Hi-Y. Freshman: Tri-Hi-Y; Glee Club; Art Club; Latin Club. Sophomore: Tri-Hi-Y; Chorus; G.A.A. Junior: Tri-Hi-Y; Chorus; Chemistry Club; Class Play Usher. Senior: F.T.A.; Tri-Hi-Y; Chorus; Chemistry Club.

James William Gettys
8th Grade: Track. Freshman: Latin Club; Class Assembly. Sophomore: Science Club. Junior: Chemistry Club; Tri-Hi-Y; Homeroom Treasurer. Senior: Key Club; Hi-Y.

Joyce Lee Gill
8th Grade: Homeroom Treasurer. Freshman: Latin Club; Student Council; G.A.A. Sophomore: G.A.A., Secretary; Tri-Hi-Y, Reporter; S.C.A., Secretary; Homeroom Secretary. Junior: Beta Club; Girls' Monogram Club. Vice-President; Beta Club; Pep Club. Senior: Girls' Monogram Club.

Brenda Jane Gilman
8th Grade: Jr. F.H.A.; Class Assembly. Sophomore: May Day Dances. Junior: Homeroom Treasurer; Cheerleader; Pep Club; G.A.A., Reporter; May Day Dances. Senior: Homeroom Secretary; Pep Club, Treasurer; Co-Head Cheerleader; Girls' Monogram Club; Annual Staff, Girls' Sports Editor; Miss P. H.S. Contest; Steering Committee; May Day Court.

Janet Marie Golden
8th Grade: Science Fair; Class Assembly. Junior: Beta Club. Senior: Beta Club; National Honor Society.

Phyllis Turner Golden
Freshman: Science Fair; G.A.A. Sophomore: G. A.A. Junior: Beta Club; G.A.A.

Delton Andrews Grey, Jr.
8th Grade: Basketball; Track. Freshman: Varsity Track; J.V. Basketball; Boys' Glee Club, Vice-President. Sophomore: Hi-Y, Chaplain; Science Club. Junior: Varsity Basketball; Student Council; Boys' Monogram Club; Key Club; Hi-Y; Chemistry Club; Graduation Usher. Senior: Varsity Basketball; Boys' Monogram Club; Key Club; Hi-Y; Student Council.

Barbara Marie Hagee
8th Grade: Jr. F.H.A. Freshman: Latin Club; G.A. A. Sophomore: Tri-Hi-Y. Junior: Chemistry Club. Senior: Chemistry Club; F.T.A.

Charles James Hall
Sophomore: Homeroom Vice-President. Junior: D.O. Club, Treasurer.

Ferd Hurvey
8th Grade: Track. Junior: Graduation Usher.

Linda Gail Helton
8th Grade: Homeroom Vice-President. Freshman: Band. Sophomore: Band; National Junior Honor Society. Junior: Band, Treasurer; Beta Club. Senior: Band; Beta Club; Homeroom Chaplain.

Ruby Katherine Horton
Freshman: F.H.A. Junior: Beta Club; F.H.A. Senior: Beta Club; D.E. Club.

Robert Alfred Hudson, Jr.
8th Grade: Track; Homeroom Treasurer; Science Fair Award. Freshman: Homeroom Vice-President; Track; Class Assembly; Science Fair; Electronics Club. Sophomore: J.V. Football; Hi-Y; Class Assembly; Varsity Track; Homeroom Vice-President. Junior: Varsity Football; Boys' Monogram Club; Honorable Mention on All-Western District Football Team; Key Club; Varsity Track; Wrestling. Senior: Varsity Football; Boys' Monogram Club; Key Club; Varsity Track; Wrestling; May Day Court.

Gilmer Tolley Hurst
8th Grade: Band. Freshman: Band. Sophomore: Band; J.V. Football. Junior: Band; Graduation Usher; Beta Club. Senior: Beta Club; Hi-Y.

Hedy Marie Jarrells
8th Grade: Homeroom Treasurer; F.H.A. Freshman: Girls' Glee Club; F.H.A.; G.A.A. Sophomore: Chorus. Junior: Chorus. Senior: Chorus.

Frank Avery Johnson
Transferred from H. Frank Carey High School, Long Island, New York.

Jerry Thomas Johnson
8th Grade: Track; Homeroom Vice-President. Freshman: Varsity Track. Sophomore: J.V. Football; Varsity Track; Class Vice-President. Junior: Varsity Football; Hi-Y; Boys' Monogram Club; Ring Committee. Senior: Varsity Football; Student Council, Chaplain; Steering Committee; Boys' Monogram Club; Varsity Track.

Doris Ann Johnston
8th Grade: Tri-Hi-Y; Student Council. Freshman: Tri-Hi-Y; Homeroom Vice-President; G.A.A. Sophomore: Tri-Hi-Y; Homeroom Vice-President; Cheerleader; Pep Club; G.A.A.; Miss P.H.S. Contest; May Day Court. Junior: Tri-Hi-Y; Homeroom Secretary; Pep Club; Girls' Monogram Club; Miss P. H.S. Contest; May Day Court. Senior: Tri-Hi-Y; Homeroom Treasurer; Girls' Monogram Club, Treasurer; Miss P.H.S. Contest; May Day Court.

Glenn Lewis Johnston
8th Grade: Science Club. Sophomore: Chemistry Club; Art Club.

Priscilla Janice Jones
8th Grade: Tri-Hi-Y; Cheerleader. Freshman: Tri-Hi-Y, Treasurer; Class Treasurer; May Day Dances; Homeroom Secretary; G.A.A. Sophomore: Class Secretary; National Junior Honor Society; Tri-Hi-Y,

Delmar
FINEST QUALITY IN YEARBOOK PRINTING

Senior Statistics

Vice-President; Class Assembly; Student Council. Junior: Cheerleader; Pep Club; Class Treasurer; Beta Club, Convention; Student Council; Co-Chairman Prom Committee; Tri-Hi-Y, Vice-President; Miss P.H.S. Contest; May Day Court; Girls' State; Annual Staff, Class Editor. Senior: Head-Cheerleader; Tri-Hi-Y, Vice-President; Pep Club, President; Girls' Monogram Club; Beta Club; Miss P.H. S. Contest; Steering Committee; Activities Council; Annual Staff, Associate Editor; Hi-Y Inter-Club Council, President; May Day Court.

Ralph Frank Jones
8th Grade: Band. Freshman: Band. Sophomore: Band. Junior: Band.

Charlotte Lamar Keene
8th Grade: Jr. F.H.A.; Homeroom Treasurer. Freshman: Glee Club; Latin Club. Sophomore: National Junior Honor Society. Junior: Beta Club. Senior: Beta Club; Tri-Hi-Y.

French Worley Kegley
8th Grade: J.V. Football; Track. Freshman: J.V. Football; Varsity Track; Latin Club; Electronics Club. Sophomore: Varsity Football; Varsity Track; Key Club. Junior: Varsity Football; Varsity Track; Wrestling; Key Club; Chemistry Club; Boys' Monogram Club; Homeroom Vice-President; May Day Court. Senior: Varsity Football, Co-Captain; Varsity Track; Wrestling; Boys' Monogram Club, Secretary; May Day Court.

Linda Lea Kennedy
Junior: D.E. Club. Senior: D.E. Club.

Patsy Louise King
8th Grade: Band. Freshman: Band; G.A.A.; Latin Club. Sophomore: Band; G.A.A. Junior: Band; G.A. A., Head of Sports; Beta Club; Girls' Monogram Club. Senior: Band, Librarian; G.A.A., Vice-President; Beta Club; Girls' Monogram Club.

Ronald Wayne King
8th Grade: Class Assembly. Freshman: Class Secretary; Art Club; Track Manager. Sophomore: Hi-Y; Track Manager; Student Council. Junior: Hi-Y, Vice-President; Chemistry Club, President; Beta Club; Model General Assembly; Boys' Monogram Club; Boys' State; Annual Staff, Art Editor; Key Club; Graduation Usher. Senior: Hi-Y, President; Beta Club, Vice President; Annual Staff, Art Editor; Key Club; Boys' Monogram Club.

Valencia Ann King
8th Grade: Homeroom Treasurer; Talent Show; Class Assembly. Freshman: G.A.A.; May Day Dances; Talent Show; Class Assembly; Girls' Glee Club. Sophomore: Tri-Hi-Y; G.A.A.; May Day Dances; Talent Show. Junior: Beta Club; May Day Dances; Class Play Usher; Pep Club; Chorus. Senior: Beta Club; Pep Club; Homeroom Chaplain; Pep Club, Chaplain; Chorus, Secretary.

William Chester King
Junior: D. E. Club; D.E. Convention. Senior: D.E. Club.

Mary Elizabeth Landis
8th Grade: Band, Librarian; Homeroom Vice-President. Freshman: Tri-Hi-Y, President; Latin Club; Homeroom Secretary; District Festival Solo; G.A. A.; Band, Director Award and Librarian; May Day Dances. Sophomore: Tri-Hi-Y, President; Homeroom Vice-President; Band; G.A.A.; Model General Assembly; May Day Dances. Junior: Tri-Hi-Y; Homeroom Vice-President; Band; District Festival, Quartet Superior Rating; District "Y" Conference, Instructor; Model General Assembly; Beta Club. Senior: Tri-Hi-Y, President; Beta Club.

Wanda Lee Leeson
8th Grade: Student Council; F.H.A.; Tri-Hi-Y. Freshman: Student Council; F.H.A.; Tri-Hi-Y; Girls' Glee Club; G.A.A. Sophomore: Tri-Hi-Y; Band; Alternate Majorette. Junior: Tri-Hi-Y; Band; Majorette; Miss P.H.S. Contest; May Day Court. Senior: Tri-Hi-Y; Band; Co-Head Majorette; Girls' Monogram Club; Miss P.H.S. Contest; May Day Court.

Jackie Lee Lester
8th Grade: J.V. Football. Freshman: J.V. Football. Senior: Varsity Football; Boys' Monogram Club.

Jo Ann Lewis
8th Grade: Jr. F.H.A. Freshman: Homeroom Treasurer. Sophomore: May Day Dances. Junior: May Day Dances; Beta Club. Senior: Beta Club.

John Buford Lilly, Jr.
8th Grade: J.V. Football; J.V. Basketball; Track; Class President; Student Council. Freshman: Student Council; J.V. Football; J.V. Basketball; Electronics Club. Sophomore: Varsity Football; Varsity Track; J.V. Basketball; Student Council; Boys' Monogram Club. Junior: Varsity Football; Varsity Track; Varsity Basketball; Chemistry Club; Boys' Monogram Club; Key Club. Senior: Varsity Football, Co-Captain; Varsity Basketball; Varsity Track; Boys' Monogram Club; Key Club; Student Council; May Day Court.

Landon Duane Linkous
8th Grade: Basketball.

Carolyn Adele Lower
8th Grade: Tri-Hi-Y. Freshman: Girls' Glee Club; Latin Club; Science Fair; Prose Reading Contest. Sophomore: Science Club; F.T.A.; Science Fair. Junior: Beta Club; Class Play; Chemistry Club; F.T.A.; Science Fair. Senior: National Honor Society, Reporter; Beta Club; F.T.A.

Charlotte Rosia Lyons
8th Grade: Jr. F.H.A.; Tri-Hi-Y. Freshman: Girls' Glee Club; F.H.A. Sophomore: Chorus: F.H.A. Junior: Chorus; F.H.A.; Class Play Usher. Senior: Chorus; F.H.A.

James Mason Mabe
Freshman: Track. Junior: D.O. Club.

Linda Colleen Mabry
8th Grade: Homeroom Secretary-Treasurer; Jr. F. H.A. Freshman: Girls' Glee Club. Sophomore: Chorus. Junior: Beta Club.

Katherine Nyoka Manning
Freshman: F.H.A.; G.A.A.; Girls' Glee Club. Sophomore: F.H.A.; G.A.A. Junior: G.A.A.; Girls' Monogram Club; May Day Dances; Chorus. Senior: Girls' Monogram Club; Chorus.

Cloyd Swanson Manuel, Jr.
Sophomore: Library Club. Junior: Library Club; Bus Driver. Senior: Library Club; Bus Driver.

Patsy Lee Manuel
8th Grade: Science Fair Awards; Jr. F.H.A. Freshman: G.A.A.; Girls' Glee Club. Sophomore: G.A.A. Junior: G.A.A.; F.H.A.; Girls Monogram Club. Senior: G.A.A.

Peggy Loretta Manuel
Freshman: Homeroom Treasurer; F.H.A., Treasurer. Sophomore: National Junior Honor Society. Junior: Beta Club. Senior: Beta Club; National Honor Society; Homeroom Treasurer.

Thomas Herman McCraw, Jr.
Freshman: Electronics Club. Sophomore: Science Club; J.V. Football; Hi-Y. Junior: Science Club. Senior: D.E. Club; Homeroom Secretary.

Senior Statistics

Charles Thomas Montgomery
8th Grade: Band. Freshman: Band; Electronics Club. Sophomore: Band, All-State; Talent Show; Science Club. Junior: Band; Beta Club; Talent Show; Chemistry Club. Senior: Band; Beta Club.

Darrel Jean Morris
8th Grade: Science Fair Award; Jr. F.H.A. Freshman: G.A.A.; Latin Club. Sophomore: G.A.A.; F.H. A. Junior: Girls' Monogram Club; G.A.A., Treasurer. Senior: G.A.A.; Girls' Monogram Club.

Frederick Henry Morefield
8th Grade: J.V. Football; Track; Basketball. Freshman: Homeroom Vice-President; J.V. Football; Boys' Glee Club. Sophomore: J.V. Football; J.V. Basketball; Varsity Track; Science Club; Boys' Monogram Club; Chorus, Secretary; Hi-Y; Class Assembly. Junior: Wrestling; Varsity Track; Boys' Monogram Club; Homeroom Treasurer; District Play Festival; Class Play; Hi-Y. Senior: Varsity Football; Varsity Wrestling; Varsity Track; Homeroom Vice-President; May Day Court.

Lee Price Morehead
Freshman: F.H.A. Sophomore: G.A.A. Junior: May Day Dances.

Roger Dale Morefield
Freshman: Boys' Glee Club; Science Club. Sophomore: Chorus; National Junior Honor Society. Junior: Chorus; Beta Club; All-State Chorus. Senior: Chorus; National Honor Society; Bus Driver.

Janice Bowling Murphy
Transferred from Bedford High School, Bedford, Virginia. Senior: Beta Club.

Sarah Jane Noland
8th Grade: Tri-Hi-Y; Band. Freshman: Tri-Hi-Y; Band; G.A.A.; Latin Club. Sophomore: Tri-Hi-Y; Band; G.A.A.; National Junior Honor Society, President. Junior: Tri-Hi-Y; Band, Co-Publicity Chairman, All-State Band; G.A.A., Vice-President; Girls' Monogram Club; Beta Club, Convention; Girls' State; National Science Foundation Scholarship. Senior: Tri-Hi-Y, Treasurer; Band, President; Girls' Monogram; Beta Club; National Honor Society; Annual Staff, Class Editor; G.A.A.

Charles Robert Novell
8th Grade: Track; Basketball; Science Fair; Homeroom Treasurer. Freshman: Boys' Glee Club, President; Varsity Track; S.C.A., Treasurer; Talent Show; District S.C.A. Convention; Class Assembly; James Bland Scholarship, Second Place Winner; Science Fair Award; Blacksburg Science Fair. Sophomore: Chorus, Vice-President; Class President; Student Council; Varsity Track; S.C.A. Convention; Art Club; School Pianist; Boys' Monogram Club; National Junior Honor Society; Talent Show; Key Club; Class Assembly. Junior: S.C.A., Vice-President; Varsity Track; S.C.A. Convention; Wrestling; Boys' Monogram Club; Hi-Y; Beta Club; School Pianist; Boys' State; Boys' Nation; Talent Show; Key Club; S.C.A. Convention. Senior: National Honor Society; Talent Show; Key Club; Beta Club; S. C.A., President; S.C.A. Convention; Track; May Day Court.

Larry Leon O'Dell
8th Grade: Track. Sophomore: Varsity Track; Homeroom Treasurer. Junior: Beta Club; Varsity Football; Varsity Track; Wrestling. Senior: Beta Club; Varsity Football; Varsity Track; Wrestling.

David Rodney Oliver
Junior: Art Club.

Clark Owen, Jr.
8th Grade: Class Assembly. Freshman: Electronics Club. Sophomore: Science Club. Junior: Hi-Y, Chaplain; Varsity Basketball; Golf; Graduation Usher. Senior: Boys' Monogram Club; Golf; Varsity Basketball; Key Club.

Marta Lou Owens
8th Grade: Tri-Hi-Y, Treasurer. Freshman: Latin Club; F.H.A.; Tri-Hi-Y; Glee Club. Sophomore: National Junior Honor Society; Chorus; Tri-Hi-Y. Junior: Beta Club; Tri-Hi-Y; Chorus; Chemistry Club. Senior: National Honor Society; Beta Club; Tri-Hi-Y, Chaplain.

Betty Jo Anne Parks
8th Grade: Girls' Glee Club; Jr. F.H.A. Freshman: Girls' Glee Club; Science Fair Award. Sophomore: Chorus; G.A.A. Junior: Chorus; Beta Club. Senior: Beta Club; Student Council; Miss P.H.S. Contest; May Day Court.

William David Parks
8th Grade: Football; Track. Freshman: J.V. Football; Varsity Track; Boys' Monogram Club. Sophomore: Varsity Football; Varsity Track; Boys' Monogram Club. Junior: Varsity Football, Tri-Captain; Varsity Track; Wrestling; Boys' Monogram Club, Treasurer; Beta Club; Talent Show; May Day Court. Senior: Varsity Football; Varsity Track; Wrestling; Boys' Monogram Club; Beta Club; Miss P.H.S. Contest Usher; May Day Court.

James Cecil Patterson
8th Grade: Basketball. Junior: D.O. Club. Senior: D.O. Club.

William Leslie Payne
8th Grade: Football. Senior: Key Club.

Rebecca Jane Pearce
8th Grade: Talent Show. Freshman: Latin Club; Talent Show. Junior: Beta Club. Senior: Beta Club; Homeroom Treasurer.

Naoma Jean Phibbs
8th Grade: F.H.A. Freshman: Glee Club, Vice-President; F.H.A. Sophomore: Tri-Hi-Y; Homeroom Secretary. Junior: Tri-Hi-Y; Beta Club. Senior: Tri-Hi-Y; Beta Club; Chemistry Club.

Willie Ruth Phibbs
8th Grade: Student Council; F.H.A. Freshman: Girls' Glee Club; Homeroom Secretary. Sophomore: National Junior Honor Society; Student Council; Tri-Hi-Y. Junior: Beta Club; Student Council; Annual Staff, Assistant Editor. Senior: National Honor Society; Annual Staff, Editor; Beta Club; Activities Council.

Linda Carol Pinkard
8th Grade: Band. Freshman: Glee Club; Latin Club; Tri-Hi-Y. Sophomore: Tri-Hi-Y. Junior: Tri-Hi-Y; Beta Club. Senior: Beta Club; Tri-Hi-Y; Miss P.H. S. Contest.

Carol Ann Poore
8th Grade: G.A.A. Freshman: Glee Club. Sophomore: Chorus. Junior: Beta Club. Senior: Beta Club.

William Norman Prillaman
8th Grade: Track, Manager; Science Fair. Freshman: Track Manager; Basketball, Manager. Sophomore: Track, Manager; Basketball, Manager; National Junior Honor Society; Key Club; Boys' Monogram Club; Hi-Y, Secretary-Treasurer; Science Club. Junior: Student Council, Reporter; Beta Club, Convention; Boys' Monogram Club; Key Club; Model General Assembly; Chemistry Club, Librarian; Hi-Y;

Senior Statistics

Class Secretary; Boys' State. Senior: Class Vice-President; Annual Staff, Sports Editor; Key Club; Monogram Club; Hi-Y; Beta Club.

Carolyn Ann Quesenberry
Senior: F.H.A.

Linda Joyce Rakes
8th Grade: Tri-Hi-Y. Freshman: G.A.A.; F.H.A. Sophomore: F.H.A.; G.A.A. Junior: G.A.A. Senior: G.A.A.; Pep Club; Miss P.H.S. Contest; May Day Court.

Larry Thomas Ratcliffe
8th Grade: Track; Band. Freshman: Track; Band. Sophomore: Band; Science Club. Junior: Band; Chemistry Club; Bus Driver. Senior: Band; Bus Driver.

Linda Irene Ratcliffe
8th Grade: F.H.A.; G.A.A. Freshman: F.H.A.; Glee Club. Sophomore: F.H.A.; Chorus. Junior: F.H.A.; Library Club. Senior: F.H.A.; Library Club.

Mary Margaret Reaves
Freshman: G.A.A.; F.H.A. Sophomore: F.H.A.

Ann Bevil Reese
Freshman: G.A.A.; F.H.A. Sophomore: F.H.A. Junior: Beta Club; Library Club. Senior: Beta Club; Library Club; Homeroom Secretary.

William Frances Repass
Sophomore: National Junior Honor Society. Junior: Graduation Usher. Senior: National Honor Society, President.

Roberta Randall Rice
8th Grade: Tri-Hi-Y, Secretary. Freshman: Tri-Hi-Y; Science Fair Award; Library Club. Sophomore: Tri-Hi-Y; Class Assembly. Junior: Beta Club; Tri-Hi-Y. Senior: Beta Club; Tri-Hi-Y, Reporter; Steering Committee.

Garnett Milton Ritter, Jr.
8th Grade: Homeroom Vice-President. Freshman: May Day Court; Boys' Glee Club; Homeroom Chaplain. Sophomore: May Day Court; Science Club; Key Club; Hi-Y. Junior: Beta Club, Convention; Key Club; Chemistry Club; Chorus. Senior: Beta Club; Chemistry Club; Hi-Y.

Amelia Carole Robinson
8th Grade: Band; Tri-Hi-Y. Freshman: Tri-Hi-Y; G.A.A.; F.H.A.; Latin Club; Band, Directors Award. Sophomore: Band; Tri-Hi-Y, Chaplain; G.A.A.; National Junior Honor Society, Secretary. Junior: Band; Tri-Hi-Y, Chaplain; Girls' Monogram Club; Chemistry Club; Beta Club, Convention. Senior: Band; Girls' Monogram Club, President; Beta Club; Class Secretary.

Charles James Rorrer
8th Grade: Student Council. Junior: D.O. Club. Senior: D.O. Club; May Day Court.

Bobby Joe Safewright
Senior: D.O. Club.

Carl Eugene Self
8th Grade: Football; Track. Freshman: Varsity Track; J.V. Football. Sophomore: Key Club; Varsity Football; Varsity Track; Homeroom Treasurer. Junior: May Day Court; Beta Club; Graduation Usher; Varsity Football; Varsity Track; J.V. Wrestling; Boys' Monogram Club; Homeroom Vice-President; Chemistry Club, Vice-President. Senior: Boys' Monogram Club; Class Treasurer; Homeroom Vice-President; Varsity Football; Beta Club; May Day Court.

Emma Sue Sheppard
Transferred from Rural Retreat High School. Rural Retreat, Virginia. Senior: Chorus; National Honor Society.

Dennis Ray Sheppard
Junior: Bus Driver. Senior: Bus Driver.

Clifford Douglas Shelor
Freshman: Electronics Club, Secretary; Band. Sophomore: Class Assembly; Hi-Y; Science Club; Band; National Junior Honor Society. Junior: Band; Graduation Usher; Boys' State; Hi-Y, Secretary; Annual Staff, Activities Editor; Class Vice-President; Chemistry Club; Student Council. Senior: Band. Drum Major; Hi-Y, Vice President; National Honor Society, Vice President; Key Club, President; Annual Staff, Associate Editor.

Edwin Baker Shomaker
Sophomore: Varsity Track; Key Club. Junior: Key Club. Senior: Key Club; Program Chairman.

Sammy Scott Simmons
Freshman: Science Club; J.V. Football. Sophomore: Art Club; Library Club; J.V. Football; Hi-Y. Senior: D.O. Club, Secretary.

Aloma Dale Smith
8th Grade: Talent Show. Freshman; Talent Show; F.H.A.; Glee Club. Sophomore: Talent Show; F.H.A.; Chorus. Senior: Talent Show; F.H.A.; Chorus.

Jeanalou Carroll Smith
8th Grade: Jr. F.H.A., Reporter. Freshman: Latin Club; F.H.A. Sophomore: F.H.A. Junior: Beta Club; F.H.A., Degree Chairman. Senior: Beta Club; Library Club.

Joy Lee Smith
8th Grade: Tri-Hi-Y; Talent Show. Freshman: Girls' Glee Club; Science Fair; Talent Show. Sophomore: National Junior Honor Society. Junior: Beta Club; F.T.A. Senior: National Honor Society; Beta Club; F.T.A.; Tri-Hi-Y; Chorus.

Linda Karen Smith
8th Grade: Tri-Hi-Y, Chaplain. Freshman: Tri-Hi-Y; Girls' Glee Club; F.H.A. Sophomore: Tri-Hi-Y; National Junior Honor Society; Chorus. Junior: Tri-Hi-Y; Chorus; Beta Club; F.T.A.; District Play Festival. Senior: Tri-Hi-Y; Chorus; F.T.A.; Beta Club; National Honor Society; Homeroom Chaplain.

Janice Arlene Stimson
8th Grade: Tri-Hi-Y; Student Council; Jr. F.H.A. Freshman: Latin Club; G.A.A.; Homeroom Vice-President; May Day Dances. Sophomore: National Junior Honor Society; Tri-Hi-Y; G.A.A.; Hi-Y Conference; May Day Dances; Homeroom Secretary. Junior: Beta Club; Pep Club; Girls' Monogram Club; Tri-Hi-Y, President; Girls' State; Model General Assembly. Senior: Beta Club, Treasurer; National Honor Society; Pep Club, Reporter; Annual Staff, Typist; Homeroom Secretary.

Arnold Wilbert Stoots, Jr.
8th Grade: Track. Senior: Wrestling.

Marvin Eugene Stuart
8th Grade: Homeroom Treasurer. Freshman: Homeroom Secretary; Electronics Club; Class Assembly. Sophomore: Homeroom Vice-President; Talent Show; J.V. Football; Science Club. Junior: Dramatics Club; Talent Show. Senior: Varsity Football.

Bonnie Irene Sullivan
Freshman: F.H.A., Reporter. Junior: Beta Club. Senior: Beta Club.

Brenda Sue Surber
8th Grade: Class Assembly. Freshman: F.H.A.; G.A.A. Sophomore: National Junior Honor Society; G.A.A.; May Day Dances. Junior: Beta Club; Girls' Monogram Club. Senior: National Honor Society; Girls' Monogram Club; Beta Club.

Senior Statistics

Arthur Clark Sutherland
Freshman: Electronics Club. Sophomore: Key Club. Junior: Beta Club. Senior: Homeroom Vice-President; Beta Club; Steering Committee.

Earl Christopher Taliafero
Transferred from Sanford Preparatory School, Hockessin, Delaware.

Kay Frances Taylor
8th Grade: Tri-Hi-Y; Cheerleader. Freshman: J.V. Cheerleader; Pep Club. Sophomore: Cheerleader; Pep Club; Class Assembly. Junior: Pep Club; Girls' Monogram Club; Class Play; May Day Court. Senior: Pep Club; Girls' Monogram Club; Art Club; Miss P.H.S. Contest; May Day Court.

Harvey Edwin Thornton
Sophomore: J.V. Basketball. Junior: D.E. Club. Senior: D.E. Club, President.

Barbara Anne Tolbert
8th Grade: Cheerleader; Tri-Hi-Y; Jr. F.H.A.; Homeroom Vice-President. Freshman: Student Council; Tri-Hi-Y; Majorette; G.A.A.; Miss P.H.S. Contest; May Day Court; Class Assembly; Talent Show. Sophomore: Majorette; Tri-Hi-Y; Girls' Monogram Club; G.A.A.; Miss P.H.S. Contest; May Day Court; Class Assembly; Talent Show. Junior: Student Council; Tri-Hi-Y; Girls' Monogram Club; Annual Staff, Typist; Class Play; Majorette; Miss P.H.S. Contest; May Day Court; Co-Chairman, Prom Decorations. Senior: Student Council; Tri-Hi-Y, Secretary; Girls' Monogram Club; Annual Staff, Typist; Head-Majorette; Band, Secretary; Steering Committee; Miss P.H.S. Contest; Chemistry Club; Hi-Y Conference; May Day Court.

Dorothy Ellen Trail
8th Grade: Jr. F.H.A. Freshman: F.H.A.

Dewey Randolph Turpin
8th Grade: Football. Freshman: J.V. Football; Electronics Club; Homeroom Vice-President. Sophomore: J.V. Football; J.V. Basketball; Varsity Track. Junior: Chemistry Club; Beta Club; Student Council; Varsity Football; Graduation Usher. Senior: Key Club; Boys' Monogram Club; Varsity Football; Varsity Basketball.

Wanda Darlene Turpin
8th Grade: Homeroom Vice-President. Freshman: Homeroom Treasurer. Junior: Homeroom Treasurer; Pep Club; May Day Dances. Senior: Pep Club.

Lana Sue Via
Junior: Transferred from Baltimore, Maryland; D.E. Club.

Marvin Ray Waddell
8th Grade: Track. Freshman: Latin Club; Boys' Glee Club. Sophomore: J.V. Basketball. Junior: Beta Club; Graduation Usher. Senior: Beta Club.

John Holmes Walker
Freshman: Science Fair. Sophomore: Science Club; Art Club. Junior: Chemistry Club; Key Club; Dramatics Club. Senior: Bus Driver.

Patty Sue Wall
8th Grade: Homeroom Treasurer. Freshman: Latin Club. Sophomore: National Junior Honor Society. Junior: Beta Club. Senior: Beta Club.

John Campbell Wallace
8th Grade: Electronics Club. Freshman: Electronics Club; Latin Club. Sophomore: Science Club. Junior: Chemistry Club; Science Fair, V.P.I. Senior: Chemistry Club.

Bobby Arley Warf
Freshman: Boys' Glee Club. Sophomore: J.V. Football; J.V. Basketball; Chorus; Track. Junior: Varsity Football; Varsity Basketball; Track; Boys' Monogram Club. Senior: Varsity Football; Varsity Basketball; Boys' Monogram Club.

Peggy Jane Warlick
Freshman: Girls' Glee Club; G.A.A. Sophomore: Chorus; G.A.A. Junior: Chorus; F.H.A. Senior: Chorus.

Dennis Rudolph Webb
8th Grade: J.V. Track. Freshman: Homeroom Treasurer; Varsity Track; J.V. Football; Library Club. Sophomore: Varsity Track; J.V. Football; Library Club. Junior: Varsity Football; Varsity Track; Homeroom Secretary-Treasurer.

Neecia BurtonWelch
Freshman: G.A.A.; F.H.A., Secretary. Sophomore: G.A.A., Head of Sports; National Junior Honor Society, Vice-President; May Day Dances. Junior: G.A.A., Head of Sports; Girls' Monogram Club; Beta Club; May Day Dances; Homeroom Vice-President. Senior: Beta Club; National Honor Society; Girls' Monogram Club.

Phyllis Dawn Whitaker
Sophomore: G.A.A.

Alice Joanne White
8th Grade: Jr. F.H.A.; Tri-Hi-Y. Freshman: Latin Club; Girls' Glee Club; Tri-Hi-Y. Sophomore: Tri-Hi-Y. Junior: Chemistry Club; Homeroom Chaplain.

Brenda Joyce White
8th Grade: Miss P.H.S. Contest; Tri-Hi-Y; Homeroom Vice-President. Freshman: G.A.A.; Student Council; Class Vice-President. Sophomore: Homeroom Secretary. Junior: Miss P.H.S. Contest; Beta Club; May Day Court. Senior: Beta Club; Miss P.H.S. Contest; May Day Court.

Mack William Wilson, Jr.
8th Grade: Electronics Club; Band. Freshman: Art Club; Electronics Club, President; Band; Stage Lighting Technician. Sophomore: Art Club; Electronics Club; Band; Stage Lighting Technician. Junior: Band; Dance Band; Stage Lighting Technician Senior: Band.

Elizabeth Sharon Wirt
8th Grade: Tri-Hi-Y, President; Science Fair. Freshman: Library Club; F.T.A.; Talent Show; Latin Club. Sophomore: F.T.A.; Science Fair Award; Science Club; Talent Show. Junior: F.T.A., Secretary; Library Club; District Festival Play; Beta Club; Talent Show; F.T.A. Convention. Senior: Beta Club; F.T.A., President; Library Club, Vice-President; F.T.A. Convention; District M Library Assistants Association, President.

Nora Mae Woolwine
8th Grade: F.H.A.; Tri-Hi-Y. Freshman: G.A.A.; Latin Club. Sophomore: G.A.A.; Science Club. Junior: Library Club, Treasurer; Beta Club; Girls' Monogram Club; Chemistry Club; Tri-Hi-Y; Junior Science Fair, Roanoke; Junior Science Day, Blacksburg, Honorable Mention; Junior Academy Science Convention. Senior: Tri-Hi Y; Beta Club; Girls' Monogram Club; Library Club.

Margaret Susan Young
8th Grade: Tri-Hi-Y; Band; Science Fair Award. Freshman: Tri-Hi-Y, Vice-President; Band; Latin Club; G.A.A. Sophomore: Tri-Hi-Y; Student Council; National Junior Honor Society; Band; G.A.A.; May Day Dances. Junior: Tri-Hi-Y, Treasurer; Beta Club, Annual Staff, Administration Editor; Girls' Monogram Club; Girls' State. Senior: National Honor Society, Secretary; Homeroom Treasurer; Annual Staff, Typist; Beta Club, Chaplain; Girls' Monogram Club; Miss P.H.S. Contest.

Ads

We of the Oriole business staff should like to thank you, the students, for your fine reception of the annual this year. We also urge you to patronize the business establishments which have made this annual possible.

Warren Alley
Richard Patterson
Alberta Elkins

Compliments of

SHOP-RITE MARKET

1000 Newbern Road

Free Parking

Dial 4-1411

Pulaski Virginia

Compliments of

VIRGINIA FEED STORE

Pulaski Virginia

Compliments of

VIRGINIA BLOCK CO.

"Your Building Supply Center"

Dial 3-3481

Pulaski Virginia

Compliments of

VIRGINIA SHOE SHOP AND FISHING TACKLE STORE

Pulaski Virginia

WALL'S JEWELERS

Your Bridal Registration Headquarters

Pulaski, Virginia

Compliments of

JENNINGS-SHEPHERD SPORTING-TOY CENTER

Roanoke Virginia

JEFFERSON MILLS

"The Plant That Cares"

Congratulations to the
Class of 1961

STRICKLER'S FUNERAL HOME

810 North Jefferson Avenue

Pulaski Virginia

Congratulations, Pulaski High School Seniors

THEDA'S STUDIO

Pulaski, Virginia

RAFLO'S INC.

"Clothes Just For You"

Pulaski Virginia

Compliments of

QUICK CLEAN LAUNDRIES

Dora Highway Newbern Road

Pulaski, Virginia

Best Wishes

DOBBIN'S RESTAURANT AND SERVICE STATION

Congratulations To The
Class of '61

DARI-DELITE

Sundaes **Ice Cream**
Soft Drinks

Pulaski Virginia

Compliments of

DUBLIN ANIMAL HOSPITAL

Dublin Virginia

Congratulations
Class of '61

HUFF'S SERVICE STATION

Kenneth R. Rorrer

5th St. and Washington Ave.
Pulaski Virginia

Compliments of

FARRIS BROTHERS DAIRY

Congratulations To The
Class of '61

GENERAL CHEMICAL DIVISION
ALLIED CHEMICAL CORP.
PULASKI WORKS

Compliments of

MASTER CLEANERS

NORMA'S

Junior and Misses
Smart Wearing Apparel

31 E. Main St.
Pulaski Virginia

O. K. BARBER SHOP

"It Pays to Look Well"

Pontiac **G. M. C. Trucks** **Cadillac**

RUTHERFORD PONTIAC COMPANY

419 North Washington
Pulaski, Virginia Dial 3-3591

Compliments of

THE MUSIC SHOP AND WYSOR APPLIANCES

Dial 3-3971
Pulaski Virginia

BUSHONG MOTOR CORPORATION

Dodge Brothers Motors

Cars and Trucks

BAGEANT CHEVROLET SALES COMPANY INC.

DEE'S CUT-RATE STORES

"Headquarters For School Supplies"

Pulaski - Marion - Wytheville

CLAUDE WELLS MENS WEAR

Dress Right. You can't Afford Not To.

CALDWELL-SITES CO.

Office Equipment — Stationery
A. B. Dick Duplicating Equipment
and Supplies — Wholesale
Paper — Blue Horse School
Supplies

Roanoke, Va.

Winchester, Va.

FREEZER-FRESH

305 N. Washington Ave.

AND

QUALITY HOME EQUIPMENT CO.

307 N. Washington Ave.
Pulaski, Va.

Owned and Operated by
Charles and Dorothy Haymore

Compliments of

VIRGINIA OAK FLOORING CO.

Pulaski
Virginia

Your Daytime Companion With

Power! **Promotions!**

W. P. U. V.

Phone 3-3931
1580 KC

5000/1000 W
Pulaski, Va.

Serving Southwest Virginia Since 1946

Compliments of

GEORGE'S MEN'S SHOP

"Fine Clothes for Men"

Pulaski, Virginia

Compliments of

PULASKI VENEER AND FURNITURE CORPORATION

Pulaski, Virginia

Congratulations

To The Class of 1961

Compliments of

HIGHLAND MEMORY GARDENS

Dublin Virginia

PHONE

5-1181 or 4-1735

Compliments of

GLENN HILTZHEIMER, INC.

GENERAL INSURANCE

16 Second Street

Pulaski Virginia

We Furnish The Home Completely

"Never a Carrying Charge"

Compliments of

GUYNN FURNITURE CO.

Pulaski Virginia

CONGRATULATIONS TO SENIOR CLASS OF

NINETEEN HUNDRED AND SIXTY-ONE

COLEMAN FURNITURE CORPORATION

PULASKI, VIRGINIA

Compliments of

JOHN'S GRILL

Pulaski Virginia

Compliments of

JOT'EM DOWN STORE

Groceries and Food

Dial 3-2431 184 W. Main St.
Pulaski, Virginia

Compliments of

L. T. LEMONS' JEWELERS & GIFT SHOP

Pulaski Virginia

Congratulations and

Best Wishes

MARTIN'S PHARMACY

"Pharmacists In Corporation With Your Physician"

Pulaski Virginia

Compliments of

MAX'S BAKERY

Compliments of

MARSHALL WELDING SUPPLY

East Main Street
Pulaski Virginia

PULASKI MOTOR COMPANY, INC.

Sales **Service**

Dial 2-1271

Visit Southwest Virginia's
Finest Showplace

PULASKI THEATRE

"Relax and Enjoy The Best in Entertainment"

Compliments of

SOUTHWEST VIRGINIA GAS COMPANY

338 N. Washington Ave.
Pulaski Virginia

Congratulations To Class of '61

THE PULASKI NATIONAL BANK

"Two Convenient Locations"

Main Office—Pulaski Branch Office—Fairlawn

TYLER DRUG CO., INC.

Your Rexall Store
Prescription Specialists

Phone 2-6011 Phone 2-4701

Compliments of

P A U L

KNITTING MILLS, INC.

Manufacturers of

Quality Hosiery

Over 43 Years in Pulaski

PULASKI VIRGINIA

Compliments of

CLAREMONT GROCERY

Compliments of

EVERHART CLEANERS

Compliments of

AUST MOTOR COMPANY

PULASKI VIRGINIA

Compliments of

BLUE RIDGE SUPPLY CO.

Pulaski, Virginia

Compliments of

FOOD FAIR

Compliments of

NUMBER ONE DRUG STORE

73 W. Main St.

Phone 2-1111 Pulaski,Virginia

Compliments of

LANDIS AUTO PARTS

Compliments of

MORRIS FASHIONS

Compliments of

HUFF COAL & OIL COMPANY, INC.

Phone 2-0021

Compliments of

MONTGOMERY WARD

Pulaski Virginia

LANDIS

REAL ESTATE

INSURANCE

Compliments of

COCA-COLA

BOTTLING COMPANY

"Have a Coke"

PULASKI VIRGINIA

Dial DI 3-2421 P. O. Box 556

C. B. HALSEY CO.

Wholesale Distributor — Institutional Foods

R. L. (BOB) TRUSSELL
Sales Representative ROANOKE, VIRGINIA

CONGRATULATIONS TO THE
CLASS OF '61

THE SOUTHWEST TIMES

"Your Newspaper"

SMITH OFFICE SUPPLY SERVICE

OFFICE SUPPLIES — OFFICE FURNITURE — ENGRAVING

Dial 3-7971 PULASKI, VIRGINIA

B. D. SMITH BROTHERS, PRINTERS

"Serving Southwest Virginia Since 1891"

Dial 2-2111 Pulaski, Virginia

COURTESY GRILL

(Next to Pulaski Hospital)

"Home of Happy Eating"

Compliments of

PULASKI ELECTRIC and PLUMBING SUPPLY

Electrical — Plumbing — Heating — Television — Refrigeration

PULASKI, VIRGINIA DIAL 3-4341

Compliments of

PRES BROWN'S SPORT SHOP

P. O. Box 821 Dial HObart 3-3521

LEXINGTON VIRGINIA

Pless
furniture stores

Pulaski
Wytheville
Fries
Galax

Congratulations to the
Class of '61

STEGER'S LAUNDRY AND DRY CLEANERS

Compliments of

SOUTHERN STATES

Pulaski Co-operative, Inc.

PULASKI VIRGINIA

Compliments of

EMMART

Millinery and Children's Wear

After commencement, what are you going to commence?

Before you make your final decision, consider a telephone career. You'll start with good pay. What's more, you'll earn frequent raises as you learn. And the training you receive is excellent. You'll also enjoy interesting work, friendly people and pleasant surroundings. And you'll have the satisfaction of serving your own community. So why not commence a rewarding career with a telephone job?

THE CHESAPEAKE AND POTOMAC
TELEPHONE COMPANY OF VIRGINIA

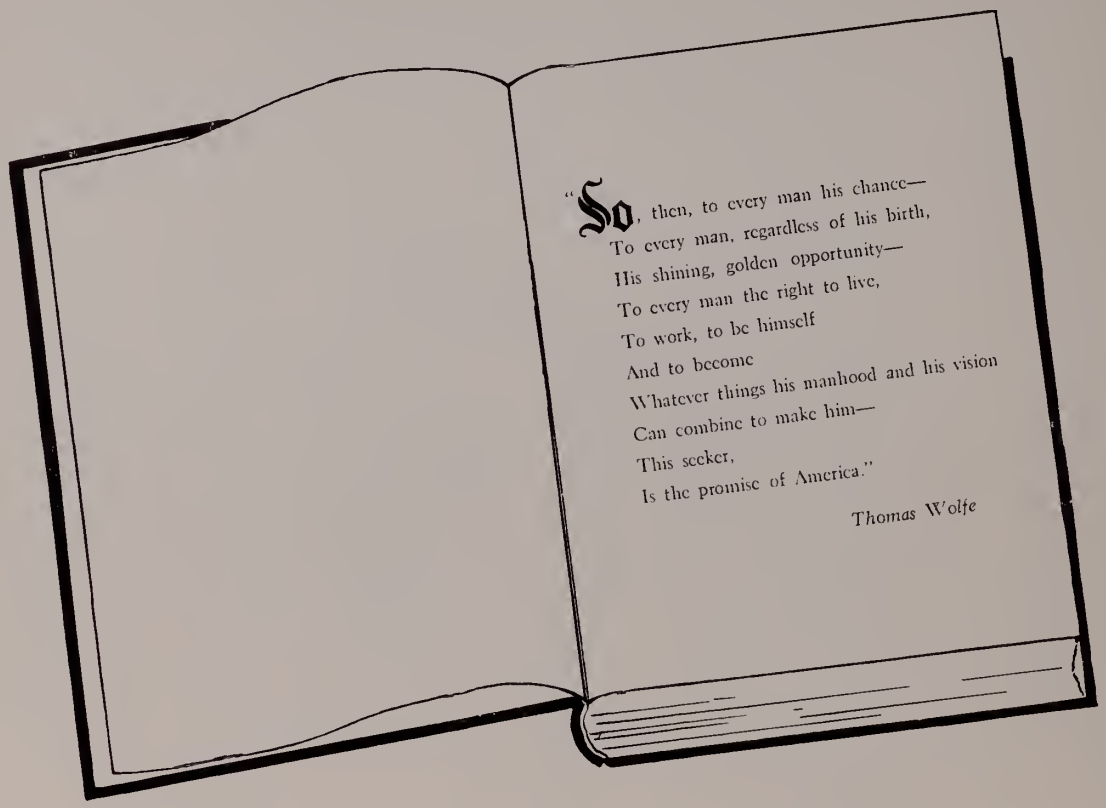

DUBLIN FINISHING CO.

A UNIT OF

Burlington INDUSTRIES, INC.

EXECUTIVE OFFICES, GREENSBORO, N. C.

Rewarding careers are available in textiles, and with Burlington, world's leading textile organization.

CONGRATULATIONS . . .

to the

CLASS OF '61

VIRGINIA MAID HOSIERY MILLS, INC.

ACME HOSIERY DYE WORKS, INC.

Compliments of

PULASKI VANCE COMPANY, INC.

"Your Westinghouse Dealer in Pulaski"

Pulaski Virginia

And Compliments of

Pulaski Building Supplies, Inc.

Building Material and Lumber

Pulaski, Virginia Phone 2-5751

Compliments of

CHARLES DEPARTMENT STORE

Pulaski, Virginia

Compliments of

PARKS-BELK

Home of

BETTER VALUES

Compliments of

PULASKI FLOWER SHOP

Congratulations to the Class of 1961

PIGGLY WIGGLY

"Home of Fine Foods"

Compliments

Electro Plastic Fabrics, Inc.

VINYL COATED FABRICS

PULASKI VIRGINIA

Congratulations from

Buick

MAYBERRY BUICK, INC.

East Main Street

Pulaski, Va.

"When Better Automobiles Are Built, BUICK Will Build Them"

Compliments of

BOB'S
SHOE
STORE

WALLACE'S

Smart Wearing Apparel
and Footwear
at
Popular Prices

Pulaski Virginia

Compliments of

MAPLE SHADE INN

Pulaski Virginia

The PEOPLES NATIONAL BANK of Pulaski

Member of Federal Deposit Insurance Corporation

ECONOMY MARKET

45 East Main

Free Delivery

Pulaski, Virginia

SNYDER'S FLOWERS

Compliments of

WESTERN AUTO ASSOCIATE STORE

FLOYD B. THOMAS JEWELER

Watch Repair a Specialty

Dial 3-1371
15 West Main Street
Pulaski Virginia

WATER WELL DRILLERS

J. I. Layne
W. L. Layne

Wytheville, Virginia
CA 8-3595

OUR *Ever-Present* CHALLENGE

The prosperity and individual freedoms we enjoy today are hard-earned gifts from our forefathers and must never be taken for granted.

Each new generation must stand on its own feet and preserve these freedoms.

The freedoms we enjoy through the American Way have a high price and must be earned over and over.

W. Somerset Maughan expresses it this way: "If a nation values anything more than freedom, it will lose its freedom; and the irony of it is that if it is comfort or money that it values more, it will lose that, too."

Appalachian Power Company

AMERICAN ELECTRIC AEP POWER SYSTEM

Compliments of

PULASKI LAUNDRY AND DRY CLEANING SERVICE

Fur Storage

Pulaski Virginia

PULASKI PRINTING COMPANY

"There Is No Substitute for Quality"

Clyde L. Duncan
Owner

Compliments of

PULASKI ESSO SERVICE CENTER

Congratulations from

PULASKI DRUGS, INC.

19 East Main St. — Pulaski

Dublin Pharmacy, Inc.

Lee Highway — Dublin

"Your Walgreen Agency Stores"

Prescriptions
Fountain
Sundries

AUDITORIUM

Property of
Pulaski County Library
60 West Third St.
Pulaski, VA 24301